Today's Weather
Cloudy, chance of scattered showers. High in 80s.

The Cumberland News

Fort Hill Wins, Allegany Loses
(See Sports Section)

VOL. 23—NO. 254 | Entered as second class mail matter at Cumberland, Maryland, under the act of March 3, 1879 | CUMBERLAND, MARYLAND, SATURDAY, SEPTEMBER 9, 1961 | United Press International, Associated Press, AP Photofax | 16 PAGES—SEVEN CENTS

More U.S. Troops To Berlin

Hurricane Moves Toward Louisiana, Texas

40,000 Men To Reinforce 7th Army

More Equipment Also Ordered In Crisis Buildup

WASHINGTON (AP) — The United States is about to order perhaps 40,000 men overseas to reinforce Army troops in Germany, it was learned Friday night.

Announcement of this action may come Saturday.

The reinforcements will start moving as soon as possible, sources said. They estimated the first elements might not be ready to go until Oct. 1.

This is another stage in the step-by-step military buildup spurred by the developing crisis over Berlin.

Earlier Friday, it was disclosed that the Army is shipping armored personnel carriers to give U.S. infantry forces in Germany greater mobility and maneuverability.

This stepped-up mechanization is intended to equip U.S. soldiers better to meet on equal terms the highly mechanized Soviet forces they face along the tense Iron Curtain.

American forces in Europe now total about 250,000.

At the core are five combat-ready infantry and armored divisions deployed in Western Germany.

It was understood that reinforcements for the U.S. divisions now in Germany would comprise individual men to fill out understrength units and some whole units to provide combat support and logistics support.

Combat support units generally are signal, engineer, supplementary artillery and the like. Logistics support units are medical, quartermaster, ordnance, and so on.

Some time ago, Gen. Lauris Norstad, supreme Allied commander in Europe, asked the Pentagon for 38,000 support-type troops to round out the 7th Army.

On Aug. 11, the Army announced 3,000 troops would cross the Atlantic. At the time, it was said additional men would be trained to follow for the same purpose.

Speaking at an Army Association meeting Friday, Gen. George H. Decker, Army chief of staff,
(Cont. on page 2 column 6)

Senate Passes Disarmament Agency Plan

WASHINGTON (UPI)—The Senate passed a modified version of President Kennedy's permanent disarmament agency Friday night after beating down a move to shelve it until next year.

The roll call vote was 73 to 14.

Final approval came after a long day of debate. Opponents argued that it would be wrong to approve such a move when the nation is beefing up its military preparedness in light of the world crisis.

The bill survived two major tests before the final vote. It now goes to the House where leaders still hope for a vote before Congress quits for the year.

Before the final vote, the Senate wrote in an amendment by Sen. Francis Case, R-S.D., to name the new organization the "Arms Control and Disarmament Agency for World Peace and Security." This added the words "arms control."

Mr. K and Nehru Attend Rally

Nikita Khrushchev and Prime Minister Jawaharlal Nehru of India, right, stand at Soviet-Indian friendship rally in Moscow, Friday. Between them is Leonid I. Brezhnev, Soviet president. In speeches, Nehru urged an end to nuclear tests, while Mr. K. said he was ready for talks on Berlin with President Kennedy. (AP Photofax)

Rusk Declares Reds Courting Disaster

Khrush Wants New Talks With JFK

WASHINGTON (AP) — Secretary of State Dean Rusk warned the Soviet Union Friday night that one-sided action against the free world's vital interests in West Berlin "could only court disaster."

"We expect negotiations on Berlin as soon as it is apparent that negotiations of a serious and constructive character can occur," Rusk added.

However, in a speech for a U.S. Army Association dinner, Rusk gave no hint that the Soviets have indicated interest in such negotiations.

The U.S. foreign affairs chief reported only that "there are channels of communication available between Moscow and the West; they are not being neglected."

As Rusk spoke out, Khrushchev was seen holding open the door for negotiations to settle the Berlin dispute, but not on terms acceptable to the West.

And Khrushchev appeared to have joined President Kennedy in a reluctance to rush into any summit meeting now.

Earlier in the day, White House press secretary Pierre Salinger said no approach, other than public statements, had been made to the U.S. government by Khrushchev.

Khrushchev said at a Moscow meeting with Indian Prime Minister Nehru that he was ready for "businesslike talks" with Western powers on the mounting Berlin crisis.

Rusk said that if peaceful processes in settling the German question are to succeed, "they must be given their chance."

He continued: "This means that unilateral action taken against the vital interests of the free world in West Berlin could only court disaster.

"There have been threats and implied threats of such action in recent weeks, with particular regard to Allied air traffic into Berlin. . .

"The months ahead will be critical months, and much will turn on the issue of Berlin. . .

"The problem is whether channels (of East-West communications) can lead to a meeting of minds, whether peace is a common purpose, whether there are arrangements, in President Kennedy's words, 'consistent with the maintenance of peace and freedom.'"

Army Ordered To Probe Films Taken By Paar

WASHINGTON (UPI) — The Defense Department ordered the Army Friday to explain why 50 battle-ready U.S. troops were permitted to take part in the filming of a Jack Paar TV show at a touchy East Berlin crossing point.

The incident touched off charges by outraged members of Congress that the Army had let Paar turn the Berlin crisis into a TV spectacular. The episode was branded disgraceful and reprehensible.

In Berlin, Paar said he asked for the troops "more or less to to show to their mothers back home."

Assistant Defense Secretary Arthur Sylvester ordered the Army to explain. He said that if reports were true, the incident was a "disgraceful episode" in which Army officers had used very poor judgment. He said he had received a number of complaints.

Sylvester declined to say what disciplinary action might be taken. But he said the incident was potentially dangerous and reflected poorly on the U.S. Army.

Some 50 rifle-carrying soldiers and two colonels showed up for Paar's filming session Thursday at the Friedrichstrasse crossing point. It was the largest contingent of U.S. troops yet sent to the concrete and barbed wire barricade between East and West Berlin.

Today's Chuckle

Among the chief worries of today's business executive is the large number of unemployed still on the payroll. (Copyright General Features Corp.)

Big 3 Pledge Protection To Allied Flights

Russia Warned Interference Will Not Be Tolerated

WASHINGTON (AP) — The Western Big Three told the Soviet Union Friday it has no jurisdiction over Allied flights into West Berlin and said "in the most solemn terms" that any interference with the flights would represent an "aggressive action."

Thus the United States, Britain, and France — in identical notes delivered in Moscow—rejected firmly the Soviet contention that the air corridors from West Germany to West Berlin were assigned only to support their military garrisons.

The notes replied to a Soviet note of Sept. 2.

This was the second time the United States used the term "aggression" in connection with Soviet questioning of Western rights to use the vital air corridors freely. The first warning came from the White House Aug. 24 when the U.S.S.R. was told that interference with free access to Berlin would be "an aggressive act."

The Western notes Friday again stressed that the right of the Big Three to free access stems from the right of occupation and not from any Soviet concession. The rights, the Soviet Union was told, "derive from precisely the same sources as do the rights of the U.S.S.R. in East Germany and East Berlin; namely, the joint military defeat of the German Reich and the joint assumption of supreme authority over Germany."

The notes listed a series of documents drafted by Allied bodies in Germany in contending that the aircraft of the Allies enjoyed full freedom of action in the air corridors. The U.S.S.R., the Western notes emphasized, has "recognized that the air corridors were legitimately used by the civil aircraft of the Allied powers."

Airlines of the United States, Britain, and France began regular flights to West Berlin in the early days of the occupation. There are now 18,000 round-trip flights of civilian aircraft to the Red-surrounded city yearly.

The Western notes derided Soviet allegations that the air corridors were used to smuggle spies and subversive elements through Berlin to Communist East Germany.

"The people of the world are by now sufficiently accustomed to the upside-down use of words in the Soviet lexicon not to be deceived by the efforts to mislead them with such labels," the notes said.

Former Sen. Green Is Seriously Ill

PROVIDENCE, R.I. (AP)—Former Sen. Theodore Francis Green, 93, who at the time of his retirement last year was the oldest member of Congress, has entered Jane Brown Hospital with what was described as a "heart block."

Green will be 94 years old on Oct. 2.

Alert Issued Along Gulf Coast Area

Weather Bureau Expects Storm To Hit Late Today

NEW ORLEANS (AP) — Hurricane Carla shifted direction slightly in midafternoon Friday and veered further westward, its highest winds still estimated at 125 miles per hour.

The weather bureau in a 4 p.m. advisory located the monster storm about 440 miles south of New Orleans.

The advisory warned of tides two to three feet above normal along much of the Louisiana and Texas coasts and warned lowland residents to move to higher ground.

The Weather Bureau pinpointed Carla at 2.6 north latitude and 89.7 west longitude, moving west-northwest about 10 m.p.h.

The marked switch to the west strengthened the possibility that Carla could hit much further south than originally anticipated, but the Weather Bureau did not speculate on the storm's eventual target.

The advisory said gales extend outward 300 miles to the north and east of center and 125 miles to the southwest. Several ships just off southeast Louisiana, the bureau said, encountered winds 35 to 40 m.p.h. and squally weather.

Winds will gradually increase along the Louisiana and Texas coasts, the bureau said. And it warned vessels in the storm's path to exercise caution.

Louisiana marshalled its disaster forces while scattered residents of the swampy coastal perimeter in the path of rising tides began moving to higher ground.

Gov. Jimmie H. Davis said the Louisiana National Guard and civil defense workers had been placed on a 24-hour standby alert.

Crop experts said Carla could ruin Louisiana's $5 million rice crop that is only three weeks from harvest. Corn and cane crops faced a similar threat.

Gale winds whistled 300 miles ahead of Carla figured to reach the Louisiana and Texas coasts Friday night.

In its 10 a.m. advisory, the Weather Bureau pinpointed Carla at latitude 23.5, longitude 88.8 west.

Carla churned along a north-westerly course at about 10 miles per hour, the weather Bureau said, adding it would continue along this path for the next 12 to 18 hours.

While Carla plowed through the gulf, hurricane Betsy rolled through the Atlantic Ocean off the Massachusetts coast. Betsy's highest winds were estimated at 125 m.p.h., but the storm seemed to be standing in one spot several hundred miles offshore.

Tropical storm Debbie, with winds up to 70 m.p.h., was also in the Atlantic near the Cape Verde Islands but was moving slowly westward.

The Red Cross at New Orleans imported 10 disaster experts from other points in southeastern states and said residents began evacuating Grand Isle, La., 50 miles south of New Orleans at Land's End at 7 a.m. Friday.

Attention focused on Cameron Parish, 240 miles west of New Orleans. This was the area hit by hurricane Audrey in 1957, leaving over 500 dead and damage almost uncountable. Evacuation was ordered for all residents living south of the intra-coastal canal beginning this afternoon.

At Morgan City, 50 miles southwest of New Orleans, police or-
(Continued on Page 2, col. 5)

German Youth Makes Daring Bid For Freedom From Reds

Crashes Truck Through Wall At Brandenburg

By JOHN FIEHN

BERLIN (AP)—A young East Berlin truck driver from a Communist family crashed through the heavily guarded Brandenburg Gate Friday in the most spectacular Berlin escape since the Reds shut the border nearly a month ago.

Plucky Hans Boehm, 22, gunned his state-owned delivery truck through a wooden barrier at 60 miles an hour and swept past flabbergasted Communist guards clustered at the stone gate columns with shoot-to-kill orders.

With motor racing, the truck strained against the last barbed wire barricade and burst through into the British sector and safety.

"I didn't want to live under communism any more," Boehm declared. "I figured breaking through the Brandenburg Gate was the easiest way out."

But five other East Germans trying an equally bold break across the Iron Curtain into West Germany were less fortunate. Their bid failed and cost a life.

It happened Thursday night at Marienborn, at the west end of the 110-mile highway that links Berlin with the West.

Witnesses at Helmstedt, on the west side of the border at Marienborn, said the five smashed their truck through two rows of barriers at the Communist checkpoint. Then, before they could make it across, they hit an automobile, killing one passenger and injuring another.

The five were arrested and led away by East German Communist people's police at gun point.

Boehm's daring dash through the Brandenburg Gate, symbol of German unity and division, was the most unusual escape so far through the walls and barbed wire along the sector border.

"The Communists have set up concrete walls at every crossing point along the border. They now call the border a national frontier. But at the Brandenburg Gate there are only wooden bars in the archways and some barbed wire west of the gate. I thought I would get through," he said.

Boehm knows well the area of his escape. His job was to deliver books from the state-owned book trading company to government offices around Unter den Linden and Brandenburg Gate.

He said he was disgusted with the Red regime because it had split him from his family.

"My father, mother and two elder brothers are all Communists. They were at me all the time to join the party," he said.

Safe In West Berlin

Hans B., a young German, smokes cigarette in a West Berlin refugee camp after his daring escape from the Soviet zone of Berlin. Police withheld his name to protect relatives. Hans drove a small car past guards and through barbed wire and Wooden barriers at Brandenburg Gate in his bid for freedom. (AP Photofax).

Miss N. Carolina Wins Swim Suit Pageant Contest

ATLANTIC CITY (UPI) — Miss North Carolina, Maria Beale Fletcher, 19, won the third and last swim suit preliminary at the Miss America pageant Friday night.

Maria, who was a Radio City Music Hall Rockette for six months, is the first brunette to have taken a preliminary bathing suit or talent contest.

The five-foot five and one-half inch hazel-eyed lovely won against stiff competition in a black bathing suit neatly filled by her 35-24-35 curves.

Wildcat Strikes Hurt Auto Industry Talks

DETROIT, Mich. (AP) — Two new wildcat strikes erupted Friday to plague bargainers for General Motors Corp. and the United Auto Workers Union, already striving against time to wrap up a new contract in the face of a company-wide strike deadline of 10 a. m. Monday.

There was a touchiness on both sides already about a continuing three-day wildcat strike in a key GM supplier plant at Pittsburgh, Pa., when new walkouts developed at Janesville, Wis., idling 3,652, and at Flint, Mich. About 350 workers failed to report for the second shift at the Buick engine plant in Flint and milled around outside the gates.

Still on the bargaining table and threatening to run negotiations right up to the strike deadline were noneconomic, national-level issues and thousands of local, at-plant demands for changes in work rules and such. In past negotiations, local strikes have been called to emphasize local-level demands.

GM Vice President Louis G. Seaton, the company's chief negotiator, told newsmen that "the Monday strike deadline is academic if those people don't go back to work."

Asked if GM might break off negotiations if the wildcat strikes continued, Seaton replied, "No. We are going to continue bargaining in there."

And in a move to get Pittsburgh strikers back to the plant, GM announced it would "go to court to get an injunction against illegal picketing." The local union president was attacked when he attempted to escort through the lines the personnel director of the Fisher Body division.

A request for an immediate court order to limit strictly picketing by the UAW at Pittsburgh was rejected by a judge, and a hearing was set for Monday.

There was no immediate comment from either the union or GM.

Unauthorized walkouts erupted at GM plants in the wake of an economic settlement and extension of a 10 a.m. Wednesday strike deadline to next Monday.

UAW President Walter P. Reuther blamed the walkouts primarily on "poor communications and misunderstanding" of the announcement of the deadline extension.

Brazil Forms New Coalition Government

BRASILIA, Brazil (AP)—President Joao Goulart Friday night established a coalition Cabinet headed by politico-businessman Tancredo Neves to operate Brazil's new parliamentary-type government.

His setup won overwhelming congressional approval after congressmen from his own south Brazilian home range country protested the middle-roader character of the Cabinet.

Congress voted 259-22 in favor of Neves to hold the top post and 246-10 for the over-all Cabinet.

The key posts of foreign minister and finance minister went to Francisco San Tiago Dantas and Walter Moreira Salles, respectively.

Ruy Ramos, a deputy in Goulart's Labor party, charged that the Cabinet contained members who either had betrayed the Laborites or had sold out to foreign capitalists. Ramos accused Moreira Salles of having too close ties with Wall Street.

The protests ended when Labor party Deputy Croacy de Oliveira read a dramatic appeal by Goulart urging Congress to go on with the vote.

Before the balloting, another Labor deputy, Gernando Ferrari, declared he soon will introduce a bill to
(Continued on Page 2, col. 4)

Where Hurricane Carla Blows

Cross on map indicates approximate location of Hurricane Carla. Hurricane watch, called from New Orleans west through the Texas coast, is shown by shaded area. Carla's winds are estimated as high as 125 miles per hour. (AP Photofax Map.)

Light Plane Takes Off Without Pilot; Crashes 40 Miles Away In Cornfield

BURLINGTON, Iowa (UPI) — A light plane Friday rumbled into the air without a pilot, buzzed the city in low-level circles that sent several hundred college students fleeing to safety, and finally crashed in a cornfield about 40 miles away.

The two-place, single-engine Civil Air Patrol plane got away from its pilot at Municipal Airport about 4:45 p.m. EDT. It plunged to the ground about two hours and 15 minutes later four miles west of Aledo, Ill.

Officials said the runaway craft reached an altitude of more than 11,000 feet over New Boston, Ill., before it apparently ran out of gas and crashed.

CAP farmer-pilot Doren M. Bumgardner suffered side and leg abrasions when he tried to hold the plane from scooting down the runway after it spun away from its restraining blocks.

"I was propping the plane when all of a sudden it took off," Bumgardner said. "I don't know what happened."

The plane rumbled down the runway, climbed about 10 feet off the ground and then started climbing in tight circles.

"For a minute it looked like it was coming into the airport building," said Federal Aviation Agency station chief Samuel D. Brooks.

The plane banked sharply over the city in a four-mile radius while anxious city officials alerted residents. Alerts went out to all aircraft in the area.

Several hundred students and faculty members were evacuated from the Burlington Junior College, which was in the path of the plane.

A hospital and elementary school were alerted but continued normal operations.

Bumgardner, 29, was setting out on a flight to look at his crops when the plane spun away.

"I grabbed the stick and tried to reach the switch," he said. "The plane whirled around and around, dragging me over the cement. I knew as long as I held on it wouldn't take off. But finally I had to let go."

Bumgardner said the plane rolled about a quarter of a mile down the runway "and then took off just as if someone was flying it."

On Inside Pages

Ann Landers	6
Bridge	8
Comics	11
Crossword	11
Cryptoquote	11
Deaths	8
Dr. Van Dellen	7
Editorial Page	7
Markets	11
Racing	13
Secrets of Charm	10
Sports	9, 10
Tri-State News	5
Want Ads	12, 13
Women's News	4

Caroline Kennedy's Play Group Has Two Teachers

WASHINGTON (UPI)—Caroline Kennedy's White House school will consist of "a personal play group" rather than taking on the formality of a little red school house

The White House issued this description Friday following another request for information on the group of youngsters who will meet daily with Caroline and two teachers.

Asked again whether the school group would be segregated or integrated, Press Secretary Pierre Salinger said, "this is Caroline's personal play group made up of her personal friends, and I'm not going to ask their race, creed, or color."

The pre-school age group met at the White House in the spring with one teacher in charge. A second teacher has been added for the fall session.

Caroline, who is going on four, is spending the summer at Cape Cod with her mother and baby brother, John Jr.

Norstad Declares NATO Will Fight

WASHINGTON (UPI) — Gen. Lauris Norstad, NATO commander-in-chief, was quoted Friday as saying of Red war threats over Berlin: "If anything happens, I have the means to fight and I'll damned well fight."

NATO Secretary General Dirk Stikker, who came here for strategy talks with State and Defense Department officials, said Norstad expressed this view to him recently.

Stikker told newsmen that war over Berlin would be "absolutely foolish" but that if the Communists start hostilities, "NATO will fight."

Rusk Declares

(Continued from page 1)

dom, and with the legitimate security interests of all nations.' "

Rusk was the principal listed speaker at a dinner given by the Army Association in memory of the late Gen. George C Marshall, former secretary of state and World War II Army chief of staff. Honored at the dinner was John J. McCloy, presently U.S. disarmament administrator, who was a U.S. commissioner in post-war Germany.

Rusk recieted postwar efforts by the United States to shape a peaceful world and blamed the Soviets for blocking these efforts.

He said "the Soviet Union contemptuously reneged on its war-time pledges to permit self determination in Eastern Europe," and "one incident after another has made it quite clear that the Soviet Union will not tolerate self determination by any people over whom it can extend its sway."

In an interview with C. L. Sulzberger, New York Times foreign affairs columnist, Khrushchev said he would always be glad to meet with Kennedy to resolve urgent world problems. But he said "such a meeting must be fruitful."

"The task now is to find solutions for the major international issues now causing concern," he added.

Kennedy, too, has taken the position that he would meet again with Khrushchev, whom he saw in Vienna last June. But a summit meeting, Kennedy has said, must first have groundwork which will insure some success for it.

A major hitch in a start of negotiations between East and West on the explosive Berlin dispute is that neither side has offered points which the other seems interested in negotiating about.

The West does not want to talk about a peace treaty with Communist East Germany, a regime which the Western powers do not recognize. And a peace treaty is what Khrushchev said Friday he would be willing to discuss in "businesslike talks."

Victory Smiles

New York Mayor Robert F. Wagner, left, and teammate James S. Lanigan are happy politicians after success in the city's Democratic Primary. Wagner won the nomination for mayor and Lanigan defeated Carmine G. De Sapio for Greenwich Village district leadership. Wagner had broken with De Sapio-led Tammany Hall. (AP Photofax.)

Brazil Forms

(Continued from page 1)

calling for a national referendum on wiping out the parliamentary system within 90 days.

To eliminate rightist military opposition to Goulart, Congress had approved a constitutional amendment taking most of the powers from the presidency and giving them to a prime minister under the parliamentary system.

The leftist Goulart fired the three military chiefs who touched off a political crisis by temporarily blocking his rise from vice president to president after Janio Quadros resigned Aug. 25.

Neves, 51, a member of the dominant Social Democrats, had a clear road to the powerful post of prime minister.

He was approved by his middle-of-the-road party in a caucus with Goulart. The Social Democrats control Congress with the right-of-center National Democratic Union.

But Goulart had refused to present Neves formally until he had a complete list of Cabinet ministers to nominate. Despite a round of bargaining sessions that began when Goulart arrived in Brasilia Tuesday, the political chiefs had been unable to agree on a division of posts by the time of Goulart's inauguration Thursday.

None of the Quadros' ministers made the new Cabinet lineup.

Fair Ends Today

TIMONIUM, Md. (AP) — The 80th annual Maryland State Fair ends Saturday, and officials say it will close with a record attendance and the most successful exhibits and midway in its history.

The three-year-old attendance mark of 280,000 was expected to be surpassed early Saturday on the final day of the 12-day 1961 extravaganza.

Alert Issued

(Continued from Page 1)

dered evacuation of all areas outside the city which is completely sealed by levees.

On the Mississippi Gulf Coast—dotted with lavish resort spots—representatives of the Red Cross, civil defense and local officials huddled on plans for possible evacuation.

At Keesler Air Force Base near Biloxi, one of the Air Force's biggest electronic centers, 13 planes were sent to Richards Gebaur Air Force Base, Mo. Three other planes were sent on a cross country flight.

The Brownsville, Tex., Weather Bureau issued a statement saying tides in the Brownsville area "are likely to equal those of Hurricane Audrey and if the storm moved in near here they possibly would approach heights reached in the great 1915 storm."

Progress Seen Over Bizerte

TUNIS (AP)—Tunisian President Habib Bourguiba agreed Friday to a new basis for settlement with France on the strategic Bizerte naval base.

Bourguiba told a news conference negotiations could be held on French use of the base as long as the Berlin crisis continues. Then there should be talks on the eventual withdrawal of French troops, he said.

President Charles de Gaulle said Tuesday he desired to work out an arrangement along these lines with Tunisia.

The French have stressed that they were unable to abandon the base at a time when it might be needed in a crisis with the Soviet Union.

By suggesting an agreement to permit France to keep her troops at Bizerte for the time being, Bourguiba seemed to be demonstrating his willingness to help France and the West at the time of mounting difficulties over Berlin.

40,000 Men

(continued from page 1)

disclosed that 1,000 new men were being assigned to each of the three infantry divisions in Germany—the 3rd 8th and 24th.

Decker said this will permit the 7th Army to man and maintair an additional number of armored personnel carriers which they will be provided to improve their mechanized strength.

Shipment of these 3,000 troops and the lightweight, amphibious, air-transportable troop carriers is under way, the Army chief said. The number of these troop carriers was not given.

As the East-West dispute over Berlin draws nearer an expected showdown later this year, the Pentagon has been taking a series of actions to bolster U.S. fighting power.

Ford To Offer New Small Car, "The Meteor" In Fall

BOSTON (UPI)—A new car will be offered by Ford Motor Co.'s Lincoln-Mercury Division to fill the size-price gap between compacts and larger cars, a Ford official said Friday.

Ben D. Mills, division general manager and a Ford vice president, said the new standard-sized car, to be called the Mercury Meteor, will be introduced in dealer showrooms late in November.

Mills confirmed plans for the new car at Lincoln - Mercury Division's 1962 model preview here for newspaper and broadcasting media.

Mills said the Meteor will have a 116½ inch wheelbase, 2½ inches more than Ford's Comet and 3½ inches less than the division's big car, the Monterey. It will be 203.8 inches in overall length, or 9 inches more than the Comet and nearly a foot shorter than the Monterey.

Henry Morgenthau Has Heart Attack

POUGHKEEPSIE, N.Y. (AP)—Henry Morgenthau Jr., secretary of the treasury under President Franklin D. Roosevelt, was admitted to Vassar Hospital Thursday night suffering from a heart attack. His condition was described as good Friday.

WALLPAPER
22½c up
Per Single Roll
See Our Window For Specials
PURUCKER'S
158 NORTH CENTRE STREET
PA 2-7887

Revival Meetings
Bethel Assembly of God
Oldtown, Md.
Evangelist & Mrs. G. E. Van Riper
Harrisburg, Pa.
Nightly Sept. 10 to 24th
Except Monday Nights
Special Singing
All Are Welcome
Pastor W. E. Tatem
Phone 395-5221

ANNIVERSARY SPECIAL
PITTSBURGH HIGH-FIDELITY® DOOR MIRROR
Takes only a screwdriver to install this plate glass mirror ... in minutes! Available in 16", 18", 20" 22", and 24" widths.
$16.00
16"x68"
PITTSBURGH®
PLATE GLASS COMPANY
317 Henderson Avenue – Phone PA 4-3434
HEADQUARTERS FOR PAINT, BRUSHES, GLASS, MIRRORS AND FURNITURE TOPS

TRUE ESTIMATES
REAL ESTATE
GENUINE SERVICE
Through
M. D. Reinhart
AGENCY
Liberty Trust Bldg.
PA 2-2111

BUFFET
Sunday
Sept. 10
4 to 7 p.m.
All You Can Eat
$2.25 Plus Tax
Children 6 to 13—$1.00
Under 6 Free
Ali Ghan Shrine
Country Club
Baltimore Pike

GOOD NEWS!
... enjoy
Bible Study
in
YOUR OWN HOME
RECEIVE A Free
Bible Course
answers such questions as
★ CAN I BE SURE OF GOING TO HEAVEN?
★ HOW CAN I HAVE FAITH?
MAIL COUPON TODAY
CALVARY BAPTIST CHURCH
McMULLEN HIGHWAY
CRESAPTOWN, MARYLAND
Please enroll me in your FREE Bible Course
Name______
Address______
City______ State______
Course instruction and material by
MOODY CORRESPONDENCE SCHOOL
CHICAGO 10, ILLINOIS

Our Store is Closed
due to death
in the family
until Monday evening
6:30 to 9 p.m.
Beneman's

Murphy's
THE COMPLETE VARIETY STORE

Boy's Trousers
$1.77
Reg. $2.98 Values
Sizes 6 to 18
- Belt Loops
- Zipper Fly
- Side and Hip Pockets
- Cuffed Bottoms
Colors: Black, Pewter Antelope and Wheat
G. C. MURPHY CO. - First Quality Always
138-148 BALTIMORE ST.—DOWNTOWN CUMBERLAND

RCA Whirlpool

30" ELECTRIC RANGE
With all its top features, modern crisp styling and built-in quality you'd probably expect to pay much more! Features automatic cooking, will even have your coffee perked for you when you get up mornings, if you wish. Jetube surface units heat fast, cool fast and provide a balanced-heat distribution; each has 7-heat selections. Aluminum Dispos-A-Bowls* under surface units, can be wiped clean in a jiffy or replaced when they become badly soiled. Durable porcelain-enameled finish is easy to clean and keep clean.
*Tmk.
NOW ONLY
199.95
NO DOWN PAYMENT
L. BERNSTEIN
9-11 N. CENTRE ST.
PA 4-5900

Survey Discloses Religious Views Affect Americans' Jobs, Politics, Family Life

By GEORGE W. CORNELL
Associated Press Religion Writer

A man's religion seems to affect nearly every aspect of his life—his job, his politics and the way he gets along with his relatives.

This is the finding of a survey conducted under auspices of the University of Michigan.

Aimed at discovering the impact of religion on everyday living, it found that both the kind of faith, and extent of devotion, produced measurable differences on people's thinking and conduct in various fields.

"Religion decidedly influences the economic behavior of Americans, from installment buying to their success in the job world," says university sociologist Gerhard E. Lenski, who compiled results of the study.

His report, published in a new book, "The Religious Factor," also says that religious views affect political leanings, family life, education and other matters.

Following are some of the conclusions, based on interviews with a cross-section of Protestants, Catholics and Jews in metropolitan Detroit:

Family ties were stronger among both Catholics and Jews than among Protestants. Protestants who were most active in their churches had the fewest contacts with relatives and were most likely to have migrated.

Protestants tend "to turn the interests of individuals beyond the limits of family and kin," Lenski says. In contrast, among devout Catholics, "the church and kin groups seem more often to be mutually re-inforcing."

Protestants and Jews have been more successful than Catholics in competition for better jobs.

Protestants raised by religiously devout parents are more successful than those raised by religiously indifferent parents. However, Catholics reared in devout homes were slightly less successful than those reared in not-so-devout homes.

Protestants and Jewish men were happier in responsible, demanding jobs than Catholic men. Among Catholics, semi-skilled or unskilled workers were more apt to like their work than those in business or professions.

Devout churchgoers—both Catholics and Protestants—tend to have more children than less active members. While both groups are having more children, the increase has been much more rapid among Catholics.

In politics, white Protestants are more strongly inclined to the Republican party, while Catholics, Jews and Negro Protestants are even more strongly inclined to the Democratic party.

Concerning installment buying, Jews are most likely to disapprove. Jews also are most likely to emphasize saving. But working class Protestants do more saving for "long-range goals," such as a home or education for their children, than any of the middle-class groups.

Jews proved to be the strongest supporters among whites for integrated schools. Jews and Protestants are more likely than Catholics to think a citizen has a right to criticize religion or the president or praise communism or fascism.

METHODIST

Centre Street Methodist, 217-225 N. Centre Street, Carlton M. Harris, minister. 9:30 a.m., Church School. 9:30 and 11 a.m., Worship Services "What My Church Means To Me." 6:30 p.m., Youth Fellowship. 7:30 p.m., The School of Social Concerns. Speakers — Dr. Lewis Brings and Dr. Sam Underwood.

First Methodist, 1709 Frederick, Rev. Everett W. Culp, pastor. Sunday School, 9:30 a.m., worship, 10:45 a.m., "Peace." Youth and Adult Fellowships, 6:30 p.m.; worship, 7:30 p.m.

Kingsley Methodist, 242 Williams Streets, Rev. Jacob H. Snyder, pastor. Sunday School, 9:30 a.m., worship, 8:30 and 11 a.m., "Living Above the Average." MYF, 6:30 p.m.

Trinity Methodist, 122 Grand Avenue, Louis L. Emerick, minister. 9:45 a.m., Sunday School for all ages. 11 a.m., Worship Service, "Let The Church Be The Church."

Fairview Avenue Methodist, 640 Fairview Ave., Rev. Frank G. Wanek, pastor. Sunday School, 10:45 a.m., worship, 9:30 a.m., "Beginning A Series on "The Twelve", "Peter", "The Rock of Faith."

Melvin Methodist, Marion and Reynolds Streets, Rev. Frank G. Wanek, pastor. Sunday School, 9:45 a.m., worship, 11 a.m., First of a series on "The Twelve", "Peter-The Rock of Faith."

Mapleside Methodist, First and Maple Streets, Rev. Frank G. Wanek, pastor. Sunday School, 9:45 a.m., worship, 7:30 p.m., First in a series on "The Twelve", "Peter-The Rock of Faith."

Grace Methodist, Virginia Avenue near Second Street, Rev. Robert C. Nimon, pastor. Sunday School, 9:30 a.m., worship, 11 a.m., "Winning the First Disciples." Youth Fellowship, 6:30 p.m. 7 p.m., Cottage prayer meetings.

Metropolitan A.M.E., Decatur and Frederick Streets, Rev. Charles E. Walden, Sr., pastor. Sunday School, 9:30 a.m., worship, 11 a.m., Sermon and Morning Worship.

Grace Methodist, Midland, Clarence McCloud, minister. Sunday School 9:45, Worship 11 a. m. "Behold And Be Like." **Woodland**—Sunday School 10:45, Worship 9:45 a. m. "Behold And Be Like." **Shaft**—Sunday School 10:30 a. m. Worship 7:30 p. m. A special program of music.

Oldtown Methodist Circuit, Rev. C. W. Sisk, minister. **Oldtown**—9:45 a. m. Sunday School, 8 p. m. Worship. **Mt. Tabor,** Spring Gap—Sunday School 9:45 a. m. Worship 10:45 a. m. 7 p. m. MYF. **Oliver's Grove,** Walnut Ridge—Worship 9:45 a. m. Sunday School 10:45 a. m. **Mt. Olive Meth. Church**—Sunday School 10 a. m.

Union Grove Circuit, Paul R. O'Brien, minister. **Elliott Memorial**—Worship 9 a. m. Sunday School 10 a. m. **Mt. Pleasant**—Worship 10 a. m. Sunday School 11 a. m. **Pleasant Grove**—Worship 11 a. m. Sunday School 10 a. m. "Dead Bones Live Again!"

Trinity Methodist, Fort Ashby, Rev. Carl E. Burrows, pastor. Sunday School 9:45 a. m., worship 11 a. m., "The Armor Of God." Youth Fellowship 7 p. m.; worship 8 p. m.

Davis Memorial Methodist, Oldtown Road between Mexico Farms & North Branch, Rev. Richard A. Budden, pastor. Sunday School 9:45 a. m., worship 11 a. m., "What Is Conversion?" Youth Fellowship at 6:30 p. m.; worship 7:30 p. m., "Challenge from Ephesians."

Corriganville Methodist, Rev. Richard C. Chambers, pastor. **Corriganville Methodist**—Worship 9:30 a. m. Church School 10:45 a. m.; **Wills Creek**—Church School 10 a. m. Worship 11 a. m. **Ellerslie**—Church School 9:45 a. m. Worship 8 p. m. "The Witness of The Spirit."

Centenary Methodist, Bedford Road, Rev. E. Kyle Sawyers, pastor. Sunday School 10 a. m., worship 11 a. m., guest minister—Rev. William Sansom.

Zion Methodist, Bedford Road, Rev. E. Kyle Sawyers, pastor. Sunday School 10 a. m., worship 9 a. m., guest minister—Rev. William Sansom.

Eckhart Methodist—William Anderson, minister. **Eckhart**—Worship 8:30 a. m., Church School 9:30 a. m.; **Vale Summit**—Worship 9:45 a. m., Church school 10:45 a. m.; **Allegany**—Church School 10 a. m., Worship 11 a. m.; **Carlos**—Church School 10 a. m.

Cresaptown Methodist, Rev. William M. Balderson, pastor. Sunday School 9:45 a. m., worship 8:30 a. m. & 11 a. m.

Mt. Savage Methodist, Rev. William C. Harpold, pastor. Sunday School 9:30 a. m. Worship 8:15 and 10:45 a. m., "By Their Fruits." Youth Fellowship 6:30 p. m. Evening Worship 7:30 p. m., "I Believe."

LaVale Methodist, Rev. James E. Perry, pastor and preaching. Sunday School 9:45 a. m. Worship Service 11 a. m. "The Commandments of Jesus in a Nuclear Age."

Park Place Methodist, LaVale, Rev. Melvin D. Hughson, pastor. Sunday School 9:45 a. m., worship 11 a. m., "Are You Religious?"

Paw Paw Methodist, Rev. Merle D. Correll, pastor. Sunday School 11 a. m. worship 10 a. m., "The Andrew's of Today." Youth Fellowship 6 p. m.; worship 7:30 p. m.

Calvary Methodist, Ridgeley, Rev. Ben F. Hartley, pastor. Sunday School 9:45 a. m., worship 11 a. m., "Let Us Worship God." Worship 6 p. m., "Fellowship Supper."

EPISCOPAL

Holy Cross Episcopal, 16 Virginia Ave., Rev. William J. Cox, pastor. 8 a. m. Holy Eucharist, 9:30 a. m. Holy Eucharist and Sermon.

St. Philip's Episcopal, 9 South Smallwood Street, Rev. William J. Cox, pastor. 11:30 a. m. Holy Eucharist and Sermon.

St. George's, Mt. Savage. Rev. William E. McGrew, rector. 7:30 a. m. Holy Communion, Corporate Communion of the Young People, 9:30 a. m. Church School, 10:45 a. m. Matins, Ante-Communion and Sermon.

Saint Peter's, Lonaconing. Rev. Leslee E. Schwindt, vicar. 8 a. m. Holy Eucharist. 10 a. m. Prayer and Sermon; 10 a. m. Welcome Party for Nursery and Church School. 11 a. m. Advisory Board Meeting.

KEYSER CHURCHES

Keyser Church of the Brethren, Main Street at Fort Avenue, Rev. C. H. Cameron, pastor. Sunday School 9:45 a. m., worship 11 a. m., "On the Misty Flats."

Keyser Church of the Brethren, Main Street at Fort Avenue, Rev. C. H. Cameron, pastor. Sunday School 9:45 a. m., worship 11 a. m., "Calling All Concerned."

Keyser Church of the Brethren, Main Street at Fort Avenue, Rev. C. H. Cameron, pastor. Sunday School 9:45 a. m., worship 11 a. m., "Listen, Did You Hear That?"

Janes Methodist, E. Piedmont & Church Streets, Rev. R. Edelle Monroe, minister. Sunday School 9:45 a. m., worship 11:15 a. m., "The Church of Jesus Christ."

Waldon Methodist, Piedmont, Rev. R. Edelle Monroe, minister. Sunday School 9 a. m., worship 10 a. m., "The Only Worship Acceptable to God."

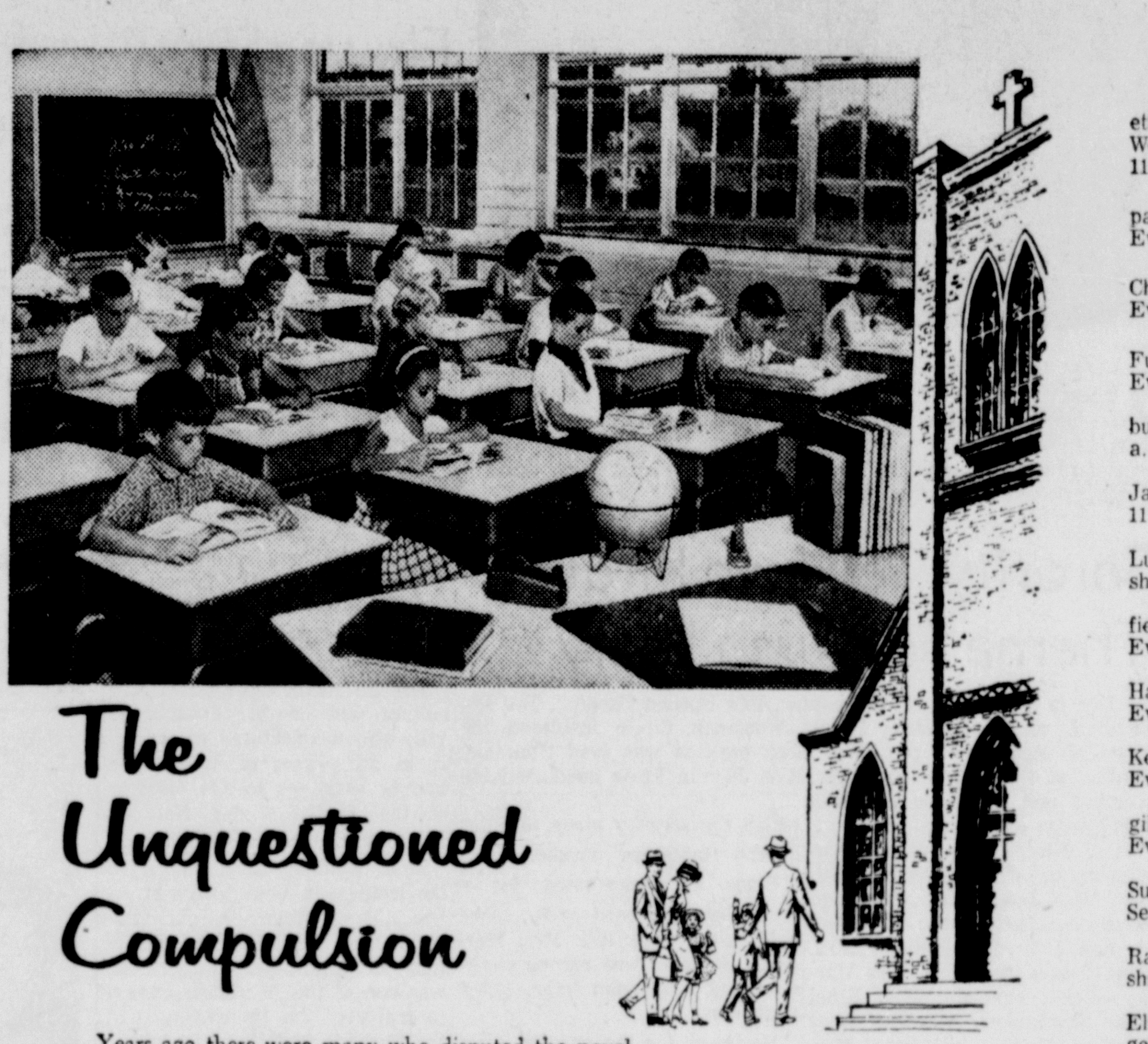

The Unquestioned Compulsion

Years ago there were many who disputed the novel idea of free and compulsory public education. The first truancy laws were opposed as infringements on liberty.

But as our children return this fall to schools that will mold their growing minds—does a single parent complain?

I believe in sound **religious** education, as well. The molding of the character should keep pace with the molding of the mind.

Naturally I never want my government to exercise compulsion in this sacred area. And my Church, while it offers a complete curriculum of religious training, does so on a free and voluntary basis.

But I'm a parent! And, though I find that example and encouragement usually suffice, I'm not above telling Johnny,

"YES, SON, YOU **HAVE** TO GO TO SUNDAY SCHOOL!"

As a child begins to see the importance Faith has in our lives and in the strength of our nation . . . you'll be surprised how quickly this becomes an unquestioned compulsion.

The Church is the greatest factor on earth for the building of character and good citizenship. It is a storehouse of spiritual values. Without a strong Church, neither democracy nor civilization can survive. There are four sound reasons why every person should attend services regularly and support the Church. They are: (1) For his own sake. (2) For his children's sake. (3) For the sake of his community and nation. (4) For the sake of the Church itself, which needs his moral and material support. Plan to go to church regularly and read your Bible daily.

THE CHURCH FOR ALL . . . ALL FOR THE CHURCH

Day	Book	Chapter	Verses
Sunday	Proverbs	2	1-9
Monday	Proverbs	2	10-22
Tuesday	II Timothy	1	1-7
Wednesday	Psalms	119	9-16
Thursday	Psalms	119	97-104
Friday	Proverbs	4	1-9
Saturday	I Kings	2	1-4

Copyright 1961 Keister Adv. Service, Inc., Strasburg, Va.

THE FOLLOWING ESTABLISHMENTS ENCOURAGE YOU TO ATTEND THE CHURCH OF YOUR CHOICE

BERNSTEIN FURNITURE CO
9 N. Centre St.

BOPP'S FLOWER SHOP
19 N. Liberty St.

EVELYN BARTON BROWN
11 N. Liberty St.

CITY FURNITURE CO.
22-24 N. Mechanic St.

E. V. COYLE FURNITURE CO.
45 Baltimore St.

1st FEDERAL SAVINGS & LOAN ASSN.
141 Baltimore St.

FIRST NATIONAL BANK & TRUST CO.
153 Baltimore St.

WARD N. HAUGER, JEWELER
16 N. Centre St.

FORD'S DRUG STORES
Cumberland

THE LIBERTY TRUST CO.
Cumberland

LIBERTY MILK CO.
450 Race St.

THE S. T. LITTLE JEWELRY CO.
113 Baltimore St.

THE MANHATTAN
Baltimore at Liberty

THE MARYLAND THEATRE
Cumberland

THE MUSIC SHOP Inc.
35 Baltimore St.

PEOPLE'S HARDWARE
S. George at Union St.

ROSENBAUM'S
Baltimore St.

SCHWARZENBACH'S
128 Baltimore St.

SECOND NATIONAL BANK
Baltimore at Liberty

SUPER SHOE STORE
15-17 N. Centre St.

SO. CUMBERLAND PLANING MILL CO.
31 Queen St.

STAR RESTAURANT
31 Baltimore St.

WALSH & McCAGH DRUG STORE
Cor. Centre & Bedford Sts.

WHITACRE'S MAYTAG APPLIANCES
31-35 N. Mechanic St.

WOLF FURNITURE CO.
42 Baltimore St.

PRESBYTERIAN

First Presbyterian, 11-17 Washington St., Rev. Maurice D. Robertson, pastor—assistant pastor, Rev. Emil G. Teyssier, Church School 9:45 a. m., worship 11 a. m., "Toward Christian Maturity." 7:30 p. m., Junior Hi United Presbyterian Youth Fellowship. Plans will be made for Conference at Herrington Manor, September 22 and 23.

Southminster Presbyterian, Third and Race Streets, Rev. John Miller, pastor. Sunday School 9:45 a. m., worship 11 a. m., "Overcoming Our Anxiety."

First Presbyterian, Lonaconing, Rev. John R. McClain, pastor. 9:45 a. m. Church School. 11 a. m. Worship: "Walking Where Jesus Walked." 7 p. m. United Presbyterian Youth.

Barrelville Presbyterian, Rev. John Miller, pastor. Sunday School 10:30 a. m., worship 9:30 a. m., "Overcoming Our Anxiety."

Keyser Presbyterian, Main & Piedmont Sts., Rev. John D. MacLeod Jr., pastor. Sunday School 9:45 a. m., worship 11 a. m., "To Be or Not To Be." Pioneers 6:30 Senior High Fellowship 6:30.

First Presbyterian, Barton, George Roberts, pastor. 9:30 a. m. Church School, 10:45 a. m. worship, "Prepare Ye The Way Of The Lord." 6 p.m., Youth Fellowship.

LUTHERAN

St. Luke Lutheran, 1601 Frederick Street, Rev. Vernon I. Naugle, pastor. Sunday School 9:45 a. m., worship 8:30 & 11 a. m., "I Shall Not Want." Senior Luther League, fall rally kick-off meeting, Pizza Party 7:30 p. m.

St. Paul's Lutheran, Washington & Smallwood Sts., Rev. John F. Sammel, pastor. Sunday School 9:45 a. m., worship 8:30 & 11 a. m., "Life's Extras." Junior, Intermediate and Senior Luther Leagues at 6:30 p. m.

St. John Evangelical Lutheran, Arch and Fourth Streets, Rev. Russell E. Fink, pastor, and Rev. Robert B. Logan, minister of Christian education. Sunday School at 9:45 a. m. Worship services at 8:30 and 11:00 a. m. (supervised nursery at 11) and 7:30 p. m. Sermon topic—"Poverty and Riches." Holy Communion is administered at 12:15.

CHURCH OF THE NAZARENE

Church of the Nazarene, Wiley Ford, W. Va., Rev. A. L. Lepley, pastor. Sunday School 9:30 a. m., worship 11 a. m., Young Peoples Society 6:45 p. m.; worship 7:30 p. m.

Moscow Church of the Nazarene, Rev. Robert C. Roberts, supply pastor. Sunday School 10 a. m., worship 11 a. m., Third Division, "The Lord's Prayer." Worship 7:30 p. m.

Bedford Church of the Nazarene, Rev. L. L. Wright, pastor. Sunday School 9:45 a. m., worship 10:45 a. m., and 7:30 p. m., Evangelistic Message.

ASSEMBLY OF GOD

Central Assembly, Corner of Johnson & Fayette Sts., Rev. Frank J. Fratto; assistant, Rev. Wendel Cover. Sunday School 9:45 a. m. Worship 11 a. m. Evangelistic service 7:45 p. m.

First Assembly, 21 Elder St., Rev. Arthur Vespa. Sunday School 9:45 a. m. Worship 11 a. m. Evangelistic service 7:30 p. m.

First Assembly, Westernport, Rev. Newton Chase. Sunday School 9:45 a. m. Worship 11 a. m. Evangelistic service 7:30 p. m.

First Pentecostal, Lonaconing, Rev. Charles Fussel. Sunday School 10 a. m. Worship 11 a. m. Evangelistic service 7:30 p. m.

Assembly of God, Keyser, Rev. R. C. Lymburner. Sunday School 9:45 a. m. Worship 11 a. m. Evangelistic service 7:30 p. m.

Trinity Assembly of God, Midlothian, Rev. James L. Tate. Sunday School 9:45 a. m. Worship 11 a. m. Evangelistic service 7:30 p. m.

Flintstone Assembly of God, Flintstone, Rev. Luther E. Travis. Sunday School 10 a. m. Worship 11 a. m. Evangelistic service 7:45 p. m.

LaVale Chapel, LaVale, Rev. Hartley Wigfield. Sunday School 9:45 a. m. Worship 11 a. m. Evangelistic service 7:45 p. m.

Bedford Valley Assembly of God, Rev. Daniel Hare. Sunday School 9:45 a. m. Worship 11 a. m. Evangelistic service 7:45 p. m.

Green Ridge Assembly of God, Rev. Josephine Keller. Sunday School 9:45 a. m. Worship 11 a. m. Evangelistic service 7:30 p. m.

Cresaptown Assembly of God, Rev. Ruth Cowgill. Sunday School 10 a. m. Worship 11 a. m. Evangelistic service 7:45 p. m.

Bethel Assembly, Oldtown, Rev. W. Tatem. Sunday School 9:45 a. m. Worship 11 a. m. C. A. Service 6:30 p. m. Evangelistic Service 7:30 p. m.

Calvary Assembly of God, Fort Ashby, Rev. Raymond Kirby. Sunday School 9:45 a. m. Worship 11 a. m. Evangelistic service 7:45 p. m.

Glad Tidings Tabernacle, Valley Road, Rev. Elva Brotemarkle. Sunday School 10 a. m. Evangelistic service 7:30 p. m.

Bethel Tabernacle, Patterson Creek, Rev. Wilbur Elliott. Sunday School 10 a. m. Worship 11 a. m. Evangelistic service 7:30 p. m.

Maranatha Assembly of God, Grantsville, Rev. William K. Ferguson. Sunday School 9:45 a. m. Worship 11 a. m. Evangelistic service 7:45 p. m.

Falls Assembly of God, Rev. Alvin Michaels, Sunday School 10 a. m. Worship 11 a. m. Evangelistic Service 7:30 p. m.

Faith Assembly of God, Wiley Ford, Rev. Howard Reckley. Sunday School 10 a. m. Rev. Howard Reckley. Sunday School 10 a. m. Worship 11 a. m. Evangelistic Service 7:30 p. m.

Frostburg Assembly of God, Maple & Stoyer, Rev. George LeRoy. Sunday School 9:45 a. m. Worship 11 a. m. Evangelistic service 7:30 p. m.

El-Bethel Assembly of God, Chaneysville, Rev. Hazel DeVore. Sunday School 10 a. m. Worship 11 a. m. Evangelistic service 7:30 p. m.

Paw Paw Assembly of God, Amelia Street, Rev. Robert Glass. Sunday School 3:00 p. m. Worship 4:00 p. m.

Romney Assembly of God, Rev. Irvin Mason. Sunday School 9:45 a. m. Worship 11 a. m. Evangelistic service 7:30 p. m.

Burlington Assembly of God, Rev. Albert L. Ogden. Sunday School 10 a. m. Worship 11 a. m. Evangelistic service 7:30 p. m.

Green Spring Assembly of God, Rev. Harry Baldwin. Sunday School 9:45 a. m. Worship 11 a. m. Evangelistic service 7:30 p. m.

Springfield Assembly of God, Rev. Albert Ark. Sunday School 9:45 a. m. Worship 11 a. m. Evangelistic service 7:30 p. m.

BAPTIST

First Baptist, 212 Bedford Street, Rev. T. Clifford Johnson, pastor. Sunday School 9:45 a. m., worship 11 a. m., subject, "Keep Awake." Baptist Training Union 7 p. m.; worship 8 p. m., subject, "Be On Your Guard."

Grace Baptist, 211 Greene Street, Rev. W. Randolph Keefe, pastor. Sunday School 9:45 a. m., worship 1 1a. m., (Nursery for small children) "The Night Jesus Was Betrayed." Memorial of the Lord's Supper. 7 p. m. Training Union, Theme: "Strengthen Thy Brethren" Adults: "What Makes It a Church?" Worship 7:30 p. m., "The Night They Toiled for Nothing."

Second Baptist, Oldtown Road & Grand Avenue, Rev. Archie McIntyre Jr., pastor. Sunday School 9:45 a. m., worship 11 a. m., "The Two Trees." Training Union 6:45 p. m.; worship 8 p. m., Rev. Ewing, guest speaker from Altoona, Pa.

Bedford Road Baptist, Corner Mill Run & Bedford Road, speaker, Jack Beck. Sunday School 9:45 a. m., worship 11 a. m., Observance, Lord's Supper. Training Union 7 p. m.; worship 8 p. m., speaker, Jack Beck.

Calvary Baptist, Cresaptown, Harold Allem, pastor. Bible School 9:30 a. m. Worship 10:30 a. m., message by Clifford Reed, Regional Director of Awana Boys and Girls Clubs. Youth Fellowships, 6:30 p. m. Training Union for High School youth. Two Jet Cadet Squadrons for Grade School children. Gospel Hour 7:30 p. m. "The Tremendous Questions."

First Baptist, Westernport, Henry C. Laube. 9:45 a. m. Sunday School, 11 a. m. Worship Services, "The Wonder of Mercy." 6:30 p. m. Baptist Training Union, 7:30 p. m. Evening Evangelistic Services, "Faith and Works." **Stony Run Chapel**—3 p. m. Preaching Service, 3:50 p. m. Sunday School.

Christ Memorial Baptist, Westernport, Rev. Luman Evans, pastor. Sunday School 9:45 a. m., worship 11 a. m., "A Life Worthy of Our Calling." Worship 7:45 p. m., "A Firm Base."

EVANGELICAL UNITED BRETHREN

First Evangelical United Brethren, Race and Fourth Streets, E. E. Miller, D.D., pastor. Worship 10 a. m., "Practical Religion." Sunday School 11 a. m. Youth Fellowship 6:30 p. m. Worship 7:30 p. m.

Calvary Evangelical United Brethren, 30 East Mary Street, Rev. C. W. Tinsman, pastor. Sunday School 9:30 a. m., worship 11 a. m., "Checking." Youth Fellowship 6:30 p. m.; worship 7:30 p. m., "The Masters Sermons."

Ridgeley Evangelical United Brethren, Ridgeley, W. Va., George S. Widmyer, minister. Sunday School 10:30 a. m. Worship 9:30 a. m. "Healing Shadows." Installation of Officers. The Y. Hour 7 p. m. at Potomac Park.

Potomac Park Evangelical United Brethren, Route 220 South, McMullen Highway, George S. Widmyer, minister. Sunday School 9:45 a. m. Worship 11 a. m. "Healing Shadows." Installation of Officers. The Y. Hour 7 p. m.

Grace E.U.B., Hyndman, Rev. Harry E. Hull, pastor. Sunday School 9:30 a. m., Unified Service, "The Call of A Missionary." "A Witnessing Faith."

UNITED CHURCH OF CHRIST

St. Matthew's United Church of Christ, Bowling Green, Rev. Richard W. Barley, pastor. Sunday School 9:45 a. m., worship 11 a. m.

First United Church of Christ, Hyndman, Rev. John B. Zinn, pastor. Sunday School 10:30 a. m., worship 9:30 a. m., "What Is Wrong With America?"

Redeemer United Church of Christ, Ellerslie, Rev. John B. Zinn, pastor. Sunday School 10 a. m., worship 11 a. m., "What Is Wrong With America?"

OTHER CHURCHES

First Church of Christ, Scientist, Washington Street and Prospect Square. Sunday School and Nursery, 11 a.m. Subject: "Substance" Golden Text: Hebrews 3:14. We are made partakers of Christ, if we hold the beginning of our confidence stedfast unto the end.

Cumberland Mennonite, 127 Bedford Street, Rev. George D. Townsend, pastor. Sunday School, 9:45 a.m., worship, 11 a.m., "Blessed Are the Peacemakers." Worship, 7:30 p.m., "A Life of Purity."

Church of Jesus Christ of Latter-Day Saints, 851 Columbia Avenue, Robert C. Dyer, Sr., branch president. Conference at 10 a.m. and 1 p.m.

Christian and Missionary Alliance, 307 Wallace Street, Rev. Oliver E. Schlaegel, pastor. Sunday School, 9:45 a.m., worship, 10:45 a.m., "Followers of God are Pure." Youth Fellowship, 6:30 p.m.; worship, 7:30 p.m., "Does Jesus Care?"

First Christian, 312 Bedford Street, Ralph Burnette, minister. Sunday School, 9:30 a.m., worship, 10:40 a.m., "The Young Church in Action." 7 p.m., Family Service. There are groups for all age level. Adults; CYF; Chi Rho; Jr. Fellowship.

First Brethren, Fourth & Seymour Streets, Rev. Hays K. Logan, pastor. Sunday School, 9:30 a.m., "The Laying on of Hands by the Elder." Worship, 7:30 p.m., "The Short Bed and the Narrow Cover."

Church of Christ, 211 South Lee Street, Frank Foshee, speaker. Bible Study, 10 a.m., worship, 11 a.m. Evening Speaker — Paul Catherman. Worship, 7:30 p.m.

Kingdom Hall of Jehovah's Witnesses, 1715 Frederick Street, presiding minister John Richm and assemble for house to house ministry, 9 a.m. Return at 6:15 p.m. for public lecture on subject "Are We Living at End of World" by Watchtower representative, G. Sanson followed by Watchtower study, discussion, on subject "Enlarging your Privileges of Service." All are invited to attend and participate.

Kingdom Hall of Jehovah's Witnesses, Lonaconing, J. M. Morton, presiding minister. 9 a.m., Assemble for Field Ministry, 3 p.m., Public Address, "Where May Real Security be Found?" by Circuit Overseer, H. M. Yeatts, 4:10 p.m., Watchtower Study, "Enlarging Your Privileges of Service" Matt. 28:19, 20, 5:10 p.m., Concluding remarks by Circuit Overseer.

Prosperity Christian, Flintstone, Rev. Glenn Jones, pastor. Sunday School, 10 a.m. Preaching, 11 a.m.

Pinto Mennonite, Bro. Mahlon Miller, pastor. Sunday School, 9:30 a.m. Worship, 10:30 a.m., "Our Preparation." County Home Service, 3 p.m. Worship, 7:45 p.m., "A Family's Record."

Kingdom Hall of Jehovah's Witnesses, Parson Street, Frostburg. 9:30 a.m., assemble for house to house ministry. 7 p.m., public talk by George D. Sansom, "Are All Faiths Good in God's Sight?" 8 p.m., Watchtower Study, "Enlarging Your Privileges of Service." Phil. 1:9 & 10.

FROSTBURG

Saint Michael's Catholic, Rev. Francis E. Montgomery, pastor; Rev. Regis F. Larkin, assistant. Sixteenth Sunday after Pentecost. Masses at 5:30, 7:30, 9 and 10:15 a.m. The Holy Name Society will attend 7:30 o'clock Mass and receive Holy Communion in a body. Novena devotion of the Miraculous Medal and Benediction of the Most Blessed Sacrament will follow the 10:15 o'clock Mass. Baptisms, 1 p.m.

Frostbur Church of the Nazarene, Center & Charles Streets, Rev. Ralph A. Mickel, pastor. Sunday School, 9:45 a.m., worship, 10:45 a.m., "The Niagara Pouring through the Gates." Youth & Junior Fellowships, 7 p.m.; worship, 7:45 p.m., "You Will Be Surprised."

First Congregational, Bowery & College Ave., Rev. William E. Price, pastor. Sunday School, 9:45 a.m., worship, 11 a.m., "Choice or Fate?" Pilgrim Youth Fellowship, 6:30 p.m.

Welsh Memorial Baptist, Charles & Beall Streets, Rev. Demauth Blanton, pastor. Sunday School, 9:45 a.m., worship, 11 a.m., "The Living Parable." The observance of the Lord's Supper. Worship, 7:30 p.m., "The Cheerful Giver."

First English Baptist, E. Main Street, Rev. Marvin C. Simpson, pastor. Sunday School, 9:30 a.m., worship, 10:45 a.m., "King Saul's Folly & Disobedience." Baptist Training Union, 6:30 p.m.; worship, 7:30 p.m.

First United Presbyterian, Rev. E. M. Goetschius, pastor. Sunday School, 9:30 a.m., worship, 11 a.m., "Strange Things."

St. Paul's Evangelical Lutheran, West Main and Water Streets, Rev. Kenneth Morelock, pastor. Matins, 8:30 a.m. Sunday School, 9:30 a.m., worship, 10:45 a.m., "Souls or Goods?"

Frostburg Assembly of God, Maple & Stoyer Streets, Rev. George A. LeRoy, pastor. Sunday School, 9:45 a.m., worship, 11 a.m. Salvation-Healing, 7:30 p.m.

Zion United Church of Christ, East Main Street, Frostburg, Rev. Paul V. Taylor, pastor. Sunday School, 9:45 a.m., worship, 11 a.m., "To Thine Own Self Be True."

St. John's Episcopal, Broadway and Stoyer Streets, Rev. H. Martin P. Davidson, rector. Fifteenth Sunday after Trinity, 8 a.m., Holy Communion, 10:30 a.m., Matins and sermon; Church School resumes fall-winter classes.

Dickerson A.M.E., Mechanic and Pine Streets, Rev. E. H. Purnell, pastor. Sunday School, 10 a.m., worship, 11 a.m., "Parable Of The Talents."

First Methodist, 48 W. Main Street, Frostburg, Rev. Robert W. Curvent, pastor. Sunday School, 9:45 a.m., worship, 8:30 & 11 a.m., "The Will to Believe."

Eckhart Baptist, Old Route 40, Eckhart, Rev. George Hattenfield, pastor. Sunday School, 9:30 a.m., worship, 10:45 a.m., "Studies in James—Submitting to God." Worship, 7:30 p.m., guest speaker, Rev. Clifford Reed.

CHURCH OF THE BRETHREN

Living-Stone Church of the Brethren, 114 North Cedar and Second Sts., Rev. Connell T. Chaney, pastor. Sunday School 9:00 a. m., worship 10 a. m., "Back To Church Emphasis." Worship 7:30 p. m., "Three Qualities of the Christian."

Danville Church of the Brethren, On 220 five miles north of Keyser, W. Va., Rev. David W. Tusing, pastor. Sunday School 10 a. m., worship 11 a. m., "The Song of Revival."

Glendale Church of the Brethren, Flintstone, John H. Buffenmyer, minister. Sunday School 10 a. m. Worship 11 a. m. and 7:30 p. m.

Cherry Grove Church of the Brethren, 9 miles west of Frostburg, Rev. Earl Harper, pastor. Sunday School 10 a. m. Worship 11 a. m.

Old Furnace Church o fthe Brethren, Six miles south of Cumberland on Route 28 at Furnace Acres, Rev. George H. Jeffrey, pastor. Sunday School 10 a. m., worship 11 a. m., "Our Conversation Is In Heaven." Worship 7:30 p. m., "The World's Only Need."

Alpha Alpha BSP Plans Socials, Discusses Project

A program of activities was outlined at the first meeting of the fall season of Alpha Alpha Chapter, Beta Sigma Phi, held Wednesday evening at the home of Mrs. Betty Barnes, 1514 Frederick Street.

Mrs. Jeanne Fradiska conducted the business session and gave highlights from the last City Council meeting. Members repeated the opening ritual.

The social committee reported plans for a lasagna party to be held on September 16 to entertain the rushees and their husbands. The meeting of October 4 will be the "model meeting" for pledges of this year and will also be a birthday party for all members of the chapter.

Progress of the "Traveling Basket" was reported by Mrs. Imogene Hixson, chairman of ways and means; and plans were made for the fall rummage sale to be held October 14.

October 29 will be the date for the progressive dinner honoring the pledges, to be held at the homes of Mrs. Fradiska and Mrs. Mildred Russell. Christmas trees will be sold again this year at the Toll Gate Fruit Market.

The chapter plans to hold a "five-cent dinner" during February to entertain husbands and escorts.

Founders' Day will be celebrated at the first meeting in March, at which time each member will pay 10 cents for each year she has been a member of sorority.

Prospective philanthropic projects for the coming year were presented for consideration, a decision to be reached at a later meeting.

The Book of Beta Sigma Phi was reviewed under the direction of Miss Betty Stegmaier, program chariman, as the topic of the cultural program. A report of the convention held in New York in July was given by those who attended, Mrs. Betty Barnes, Mrs. Jane O'Rourke and Miss Stegmaier.

The next meeting will be held on September 20 at the home of Mrs. Beverly Bauer, 609 Piedmont Avenue. The meeting closed with the official ritual.

Others present were Mrs. Russell, Mrs. Kathryn Samson, Mrs. Virginia Topper, Mrs. Bauer, Miss Judy Matt, Mrs. Phyllis Cooley and Mrs. Lee Schelble.

CONTACT LENSES
The Modern Way
Unseen Miracles of Good Vision! Enjoy Correct Vision Without Glasses.
Come In Or Call
Dr. E. Wyatt Winters
Coffman's Optical
13 So. Centre St. PA 2-6480
Eye Examinations & Glasses

Gray Ladies To Be Entertained At Tea

A tea will be held for the Gray Ladies of Allegany County Chapter of the Red Cross. It will be Wednesday from 2 until 3:30 p.m., at the Woman's Civic Club house, 515 Washington Street.

Mrs. Sara G. Lindsay, executive secretary, will assist in setting up a schedule for work at the local hospitals.

PRESENTING AWARDS — Miss Juanita Prine, president; and Miss Patricia Phillips, scrapbook chairman, are showing the awards the Iota Epsilon Chapter, Tau Phi Lambda of the Supreme Forest Woodman Circle won at the national convention in Dallas, Texas. Miss Prine holds the first place ribbon; and Miss Phillips, the $25 check, which will be used for the chapter's welfare work. With them are Mrs. Jane Frederick and Mrs. Joan Craze, publicity chairmen.

Prayer Week To Be November 1

Observance of the Week of Prayer and Denial was discussed by the Woman's Society of Christian Service of Fairview Avenue Church Wednesday evening in the church hall.

November 1 was selected for the program for the observance. Mrs. Harold Hawkins, spiritual life chairman, will be in charge.

Mrs. John Groves presided and the meeting was opened with prayer. A rummage sale will be held in the church basement September 30 from 10 until 12 o'clock. Christmas candy will be made in October. Anyone wishing to purchase candy is asked to call Mrs. Ralph Wilson, PA 4-5969, or Mrs. Douglas Dawson, PA 4-4685. Mrs. Chloe Lederer was received

(Continued on page 13)

Sorority To Have Pirate Theme For Rush Party

Due to the growth of the chapter, Iota Epsilon Chapter, Tau Phi Lambda, of the Supreme Forest Woodman Circle instituted the office of second vice president when election was held Thursday evening at the Girl Scout house. Miss Juanita Prine conducted the meeting and plans for the rush party were discussed.

Mrs. Mary White was nominated president; Mrs. Dorothy Silber, Miss Jacqua Day, first and second vice presidents; Mrs. Betty Ann Poland, secretary; Mrs. Joan Craze, treasurer; Miss Marjory Crist, chaplain, Miss Ethel Mae Shoemaker, warden; Miss Carolyn Maxey, historian; Mrs. Jane Frederick, musician, and Mrs. Juanita Leese, advisor. Installation will be held in November and committees will be named.

Seven names were submitted by Mrs. Mary White, rush chairman. Plans were made for the annual fall rush party, which will be September 21. It will be on the pirate theme and Miss Prine stressed that everyone is to come in costume. Prizes will be awarded and those winning will be asked to ride on the Halloween float which the sorority plans to enter in the Halloween parade.

Plans were discussed for a style show and card party, to be held in the early fall. Mrs. Margaret Hartman was named chairman and Miss Joan Lear, ticket chairman.

Hostesses for the evening were Miss Shirlie Stair and Miss Crist. Others attending were Mrs. Shirley Colain, Mrs. Anna Margaret Connelly, Mrs. Craze, Miss Day, Mrs. Betty Dean, Mrs. Frederick, Mrs. Hartman, Mrs. Patricia Hunter, Mrs. Carol Kenny, Miss Sandra Kenny, Mrs. Leese, Miss Lear, Miss Maxey, Mrs. Maxine Martin, Miss Patricia Phillips, Mrs. Poland, Mrs. Silber, Mrs. Anna Lee Snyder, Miss Shoemaker, Miss Nancy Whetzel, Mrs. Hazel White, Mrs. Wanita Yoder and Mrs. Shirley Chisholm.

Hilda Frankenberry Is Bride Of J. A. Deffenbaugh

Miss Hilda Mae Frankenberry, daughter of Mr. and Mrs. Francis Frankenberry, Mt. Savage, became the bride of James A. Deffenbaugh, son of Mr. nd Mrs. George Deffenbaugh, also of Mt. Savage, in a ceremony in St. Patrick's Church, Cumberland, September 2, with Rev. Arthur Bastress officiating.

A program of nuptial music was presented before and after the ceremony.

Miss Patricia Deffenbaugh, sister of the bridegroom, was the bridesmaid and only attendant. Thomas Steele, brother-in-law of the bride, served as Mr. Deffenbaugh's best man.

Given in marriage by her father, the bride was attired in a street-length dress of white pique. With it she wore a white hat and white lace mitts. She carried a white Bible, with a shower of tulle ribbons and covered with a white orchid.

Mr. and Mrs. Deffenbaugh are graduates of Mt. Savage School. They are employed in Washington, and will reside in Takoma Park.

Out-of-town guests attending the wedding were Mr. and Mrs. Thomas Steele and Mr. and Mrs. Kenneth Taylor of Takoma Park.

Local 4-H'ers "Champions"

Four Western Maryland 4-H Girls won awards at the state fair at Timonium, in the 4-H home economics division. The demonstration champions are Donna Simpson, senior champion in the general class, and Susan Steiding, cherry pie champion, both of Allegany County.

In the poultry foods, Sally Hoffman and Ann Gibam of Garrett County were junior champions.

The championships were awarded the last days of the fair which was held August 28 to September 9.

Wash Your Clothes the Economical Way
THIRD STREET LAUNDER CENTER
3rd and Seymour Streets
Next to Union Laundry
PLENTY OF FREE PARKING

Flower Show Judging Course To Be Given

Three members of the Garden Club of Cumberland will attend the Flower Show Judging School being sponsored by the Fifth District of the Federated Garden Clubs of Maryland, under the direction of Mrs. Lucian Thomas. They are Mrs. J. D. Gibson, president; Mrs. Robert Hunter Jr., corresponding secretary, and Mrs. Bernard Sitter, membership chairman.

It will be held September 13, 14 and 15 at the Woman's Club in Hagerstown. It is the first time this course has been held in Western Maryland. It is open to all interested persons, whether or not they are interested in becoming judges. It will include Course 1. Others, to complete the series, will be given at intervals until qualified judges are available for this area.

The instructor in Basic Horticulture will be Dr. Francis de Vos, who has lectured extensively in all phases of horticulture and is assistant to the director of the United States National Arboretum, Washington.

Mrs. Wendell Allen will give the lecture on flower show practice. Mrs. Allen is currently serving as the Maryland chairman of landscape design. She was one of the 10 women chosen to represent the United States at the Floriade in Holland in 1960.

The flower arrangement instructor is Mrs. Edward L. Alexander of Newport News, Va. She has been a featured lecture at the New York Symposium held at the Metropolitan Museum of Art. She has served as a judge at the International Flower Show in New York, the National Capital Show in Washington, and at the Philadelphia Flower Show. Mrs. Alexander also represented the United States at the Floriade in Holland, considered the "Olympics of horticulture" and noted as the world's greatest display of gardening.

Dr. de Vos and Mrs. Allen will speak on September 13, and Mrs. Alexander will lecture on September 14. The following morning will be devoted to exams for those taking the complete course for cerdit.

Complete information as to the cost, registration and other items may be obtained from Mrs. Gibson, the local Garden Club president, at PA 4-4890.

The Garden Club of Cumberland will resume meetings after the summer recess Monday at 7:45 p.m. at the Woman's Civic Club house. A program, "Putting Our Flowers to Bed for the Winter," will be given by Arnet Widener.

For Subteen Fashions at their finest Shop
jack jill
37 BALTIMORE ST.

New Refreshing Liquid
BUBBLE BATH
$1.75 Plus Tax
Merle Norman
Cosmetic Studio
64 Baltimore Street
Cumberland

Announcing YOUTH REVIVAL SERVICES
With
Rev. & Mrs. Fred Bertolet, Evangelist & Musicians of Reading Pennsylvania
at
FIRST CHURCH Of The NAZARENE
508 Oldtown Road
Sept. 10th-17th
Nightly at 7:30
Sunday 10:45 a.m. & 7:30 p.m.

Presented By
The Tri-State Youth for Christ at the
First Methodist Church, 1707 Frederick St.
7:45 p.m. Saturday, Sept. 9
Trapped! in a
DARK VALLEY

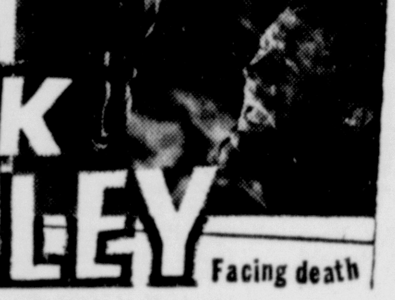

Facing death

DARK VALLEY shows the drama, tension and emotion involved when three men face the stark reality of death at any moment. Superb acting and outstanding photography of this production are combined with a message of eternal value that makes this film a must for the entire family.

This intensely dramatic production was filmed on location in an Evansville, Indiana, coal mine by Gospel Films, Inc., of Muskegon, Michigan.

DARK VALLEY takes its place with other Gospel Films productions such as CENTERVILLE AWAKENING, SEVENTEEN and GOAL TO GO in providing positive answers to problems facing Americans today.

EVERYONE INVITED . . . ALL SEATS FREE

LATEST RECORDS
LP's $2.99
Reg. $3.98
Stereo LP's $3.99
Reg. $4.98
45's 3 for $1
SUPREME
134 N. Centre PA 2-3160
Shop 9 'til 9 Daily

Sacred Heart Alumnae To Plan 'Homecoming'

Plans for the biennial "Homecoming" will be formulated at the first fall meeting of the Alumnae Association of Sacred Heart Hospital, which will be held September 13, following the summer recess.

Miss Christine J. Williams will conduct the business session, which will be held at 7:30 in Our Lady of the Mount nurses' home. The general business session will be preceded by a meeting of the board of directors and committee chairmen, beginning at 6:30.

The homecoming will be held in October. Prizes are to be awarded to the nurse coming the greatest distance; and the class with the largest number attending. A general tour will be made of the hospital, pointing out the numerous changes in procedure and remodeling in the past two years at the hospital. The administrator and sister supervisors will be introduced.

Various committees for the homecoming will be appointed.

Following the business session, a social hour will be held.

Secrets Of Charm

by John Robert Powers

Spotlighting Grace-Giving Hands

Graceful movements of the hands and arms can't be attempted too consciously or deliberately. Results almost always look affected. True grace, either in gesture or in purposeful action, must come naturally.

This doesn't mean that you can't teach your hands and arms the ways of grace so well that every move they make is charming. They must simply be taught to relax and to get the feeling of easy movement until relaxed, smooth motion becomes a habit. Here are four exercise ways that this can be done:

1. Sit erect with your elbows resting on chair arms and with your forearms perpendicular to it. Make a tight fist and hold it for a count of five, then fling outward, hard.

2. Raise your arms in front of you, palms down, thumbs pointing toward your chest and fingers extended. Stretch each finger so you really feel it, one after another, to touch the thumb.

3. Play imaginary piano scales. Keep the hand in a straight line from the wrist to the middle knuckle. Raise the fingers high and rhythmically and lower them with emphasis.

4. Extend your arm forward at shoulder level and describe small semicircles with the hand as if dipping water from a brook. With each dip, move the hand farther toward the opposite shoulder until it touches it. Reverse direction until the arm reaches behind you.

Run through all four exercises, dropping your hands into your lap or at your sides after each one. Try this sometime to see how restful it is when you are tired. You'll be even more convinced of how much good daily sessions can do.

Round & Square DANCE
Saturday Nite
Music by
Fred Lock and the Dudes
Bowman Addition Fire Hall

See our large Selection of
FALL MATERNITY WEAR
Also
GIRLS WEAR TO SIZE 14
BOYS WEAR TO SIZE 7
Use your 1st Nat'l Charge Acct.
We Give S&H Green Stamps
Storkland
LaVale Shopping Center
Open Evenings PA 4-0540

BIG, NEW 1961
FRIGIDAIRE REFRIGERATOR-FREEZER
PRICED SO LOW — YOU CAN'T SAY NO!

Deluxe Model FDA-13T-61 12.50 cu. ft. Net Capacity

You Get —
- Big, 88-lb. real zero zone Freezer.
- Automatic defrosting Cycla-matic Refrigerator Section.
- Nearly ¾ bushel of produce storage in twin Porcelain Enamel Hydrators.
- Room galore on the Storage Door, including Butter Compartment, Egg Shelf.

ALL FOR $284.95 JUST $10 Down AND $3.50 A Week
WITH ACCEPTABLE TRADE
Guaranteed For 5 Years!
PARTS AND LABOR!
No Other Local Dealer Offers This Protection!
ENJOY IT NOW . . . BUY TODAY
POTOMAC EDISON
Cumberland-Frostburg-Lonaconing-Hyndman
POTOMAC LIGHT & POWER
Keyser-Romney-Piedmont-Moorefield-Petersburg

Double S&H Green Stamps At Albert's
FREE 12-OZ. 29c PKG. FAIRMONT PINEAPPLE COTTAGE CHEESE
WITH EACH ½ GALLON OF 69c
COUNTRYSIDE ICE CREAM
VANILLA-CHOCOLATE FUDGE, NEOPOLITAN-RASPBERRY VANILLA
REG. 98c VALUE BOTH FOR 59c

1c SALE
LIVING EARTH
1 PKG. ONLY 1c
WHEN YOU BUY ONE
BOTH FOR 59¢

DelMonte Catsup
14-oz. Bottle
2 for 37¢

MAXWELL HOUSE INSTANT COFFEE
10 oz. Jar only
$1.35

Wilson's Certified HAMS
12-14 lb. Avg.
Whole or Shank Half lb. 51¢
Butt Half lb. 57¢

BELL-VIEW PRESERVES
PEACH - APRICOT OR PINEAPPLE
3 20-oz. Jars 95c

ALBERT'S Big Circle market at Crystal Park

CHRISTIAN BOOK-STORE
61 Third St.
Oakland, Md.
(Across from Court House)
Bibles
Sacred Records
Greeting Cards
Gifts - Books
A Complete line of Church and Bible School Supplies

"Snackologist" Ed . . . Suggests:

FREE DELIVERY
Between 6 p.m. and 12 Midnight
($2.00 Minimum)
Phone PA 2-6155
MASON'S SNACK BAR
Carry Out Service • Baltimore Pike at the Crossroads

To walk the entire Appalachian Trail would take about four months' time.

ICE
Get all the ice you need . . .
24 HOURS A DAY
Cumberland Ice and Co'd Storage
353 Frederick St. PA 2-3120

Groves To Attend Barber Meeting

J. William Groves, 226 Harrison Street, president of Local 314, Barbers Union, will represent Maryland at the National Convention of Barber Examiners in Tucson, Ariz., Monday through Thursday.

Groves is secretary of the Maryland State Board of Barber Examiners and is serving this fourth term on the board.

Court Will Close

Trial Magistrates Court here will be closed on Tuesday, in observance of Old Defenders Day, a legal holiday in Maryland.

– UNUSUAL OPPORTUNITY –

Trainees For Production Supervision

The Kelly Springfield Tire Company has immediate openings for men seeking an opportunity to train and eventually assume supervisional responsibilities. These are permanent positions with opportunities for future growth and advancement if you have the proper background and ambition.

Applicants preferably under 35 years of age should have some college background and a sincere desire to assume management responsibilities.

We offer good base pay — sound training program — excellent fringe benefits for employee and family.

Reply by **LETTER ONLY** giving full details of your work experience, educational background, marital status, age, height, weight, present earnings, etc. to

Mr. L. M. Bray
Manager Employment Department
The Kelly Springfield Tire Company
Box 300
Cumberland, Maryland

Firemen Planning First Aid Drill

The Cresaptown Volunteer Fire Company will hold a first aid drill tomorrow at 2 p.m. in the fire hall.

Chief Louis Winters will be instructor of class which will include artificial respiration, applying different type bandages, and ambulance procedure.

All volunteers of the company are urged to attend. Other interested persons are welcome to be present, said Chief Winters.

Van Is Elected Warden Of K.C.

James E. Van, 713 Hilltop Drive, was elected warden of Cumberland Council 586, Knights of Columbus, at the meeting this week in the council home.

Grand Knight Edward Lyons said the election was held due to the resignation of the original warden chosen in the annual voting in July.

Van is captain in the Detective Bureau of the City Police Department.

Fine Meters Are Urged By Commissioner

Finance Commissioner Lucile Roeder urged again yesterday that the city install Fine-O-Meters or receptacles to receive fines from parking violators.

The plan, suggested by the commissioner a week ago, has been termed unworkable and not enforceable by Police Commissioner Philmore Fleming and his staff.

Mrs. Roeder, citing the good will toward the city the plan would create, said she had heard differently from some of the 17 cities in Maryland which have the Fine-O-Meters, installed by the Duncan Meter Company which recently sold the city its new meters.

Beall, Butler Vote

WASHINGTON (AP)—Maryland Republicans John Marshall Butler and J. Glenn Beall voted with the majority Friday as the Senate, by a 73-14 roll call vote, passed a bill to create a new disarmament agency.

Sens. Jennings Randolph and Robert C. Byrd, West Virginia Democrats, also voted for the bill.

STAR RESTAURANT
31 Baltimore Street
Good Food and Service
SATURDAY AND MONDAY SPECIALS
ROAST OR FRIED YOUNG CHICKEN 85c
THURSDAY SPECIALS
Swiss Steak 75c | Fried Chicken 85c

Woman Unhurt In Freak Accident

A Lexington, Ky., registered nurse apparently escaped serious injury Thursday when her car was rammed from behind, throwing it off Route 50 at Burlington over a guard rail and down a bank.

The vehicle operated by Lily Clara Hotz, 54, caught fire and damage was estimated at $2,000 by State Police at Keyser.

A car operated by Marvin A. Bean, 34, Elk Garden, which was following her, rammed into the rear end of her auto.

State Police charged Bean with hazardous driving and he pleaded guilty when tried before Justice of the Peace Madalyn Bazzle at Keyser. He was fined $15.15.

Money Is Stolen From Local Church

City Police are investigating a breaking and entering at Emmanuel Episcopal Church that occurred earlier this week.

Capt. James E. Van reported an estimated $25 was taken from the office of the church secretary.

Experienced Teachers

(Continued from page 14)

of the faculty of Virginia Avenue School. She received her bachelor of science degree in elementary education from Florida State University and has taught the past six years in Florida. Her teaching experience has been at West Hollywood, St. Augustine, Opa-Locke and Miami. She has done graduate work at the University of Miami.

Mrs. Hill's husband is a new employe at Allegany Ballistics Laboratory.

Pence Attending Health Meeting

Robert E. Pence, 1101 Holland Street, is attending the conference of the Eastern District of the American Association for Health, Physical Education and Recreation today in Washington.

Pence is chairman-elect of the Secondary School Physical Education, one of the district organization's four main sections.

He is supervisor of physical education for the Allegany County Board of Education.

Young Democrats At State Meet

Six delegates from the Young Democrats Club of Allegany County are attending the state convention in Crisfield today.

They are William B. Orndorff, William Walsh, Mrs. Louise (McMullen) Walsh, Paul Barnett, Miller Bowen and Mrs. Ruth Bowen.

The convention opened last night and today there will be celebration of oficers of the Young Democrats of Maryland. A dinner will climax the session this evening.

OPEN

Dairy Queen
Peggy Powers, Owner
Route 28 – Ridgeley

Dates Changed

The Allegany County Board of Commissioners will meet next Monday and Thursday instead of on the regular Tuesday and Friday meeting days.

Monday's session is due to a legal holiday on Tuesday, which is Old Defenders Day, and the Thursday meeting will result from the absence of two of the commissioners Friday.

Homecoming Set

The annual homecoming of members and former members of Mt. Hope Christian Church, Artemas, will be held Sunday.

COOLEY'S Pharmacy
Valley at Centre Sts.
PA 2-2342
Delivery Service
FREE PARKING
In our large parking Area

Wheel Chairs

For Sale or Rent
Medical Arts Pharmacy
29 South Centre Street
PA 4-3730 We Deliver

TRI-STATE Discount Center
PARK SHOP SAVE
917 Gay St.

Come . . . See How You Save On Every Family Need At Tri-State!

Winner of T.V. Set
Nina Lambert
CUMBERLAND, MD.

• OPEN EVERY NIGHT 'TIL 9 P.M.

MEN'S
NAVY OXFORDS

Made on authentic U. S. Navy lasts. Genuine leather soles & Goodyear welt, uppers. Sizes 6 to 11. Reg. $6.98 Selle.s.
$5.67

SAVE ON SHOES
GIRLS' PLUSH
Powder-Puff SLIPPERS

Cuddly Rayon Pile, Fluffy Foam cushion soles. Turquoise & strawberry colors. Sizes 8½ to 3.
$1.67 Reg. $2.98 Value

• USE OUR LAYAWAY PLAN

• FIRST QUALITY MERCHANDISE

Metal Rake
with sturdy hardwood handle
Reg. 1.99 **99c**

Last Call
MEN'S & BOYS'
Short Sleeve
SHIRTS
Low Discount prices, reduced further for clearance.
Save up to 50%

WOMEN'S & MISSES
DAY-TIME DRESSES

Washable Cottons
Asst. Checks & Prints
Dressy Styles
Reg. ½ Sizes
Reg. 3.99 **$2.58**

FREE PARKING LOT

3-TIER
UTILITY TABLE
with electric outlet. Always in stock, choice of 3 colors.
LIMIT 1 **$2.48**

Boys'
DUNGAREES
Sanforized
Double Stitched
Sizes 4 to 14
Reg. 2.49 **$1.68**

SPECIAL PURCHASE
Women's and Misses
BLOUSES

$1.28
Reg. $2.29
100% Cotton, needs no ironing, short sleeves, new fall patterns. Sizes 32 to 38.

Door Crasher Fri. Nite Only
Women's & Misses
1st Quality Nylons

Poular Shades, Sizes 8½ to 11.
Reg. 1.00 pr. **25c** pair

CASH CHEERFULLY REFUNDED

Pkg. of 10 Retractable
BALL POINT PENS
38c

A&P

EXtra Special Weekend Values

SUPER RIGHT
BLADE CUT
CHUCK ROAST lb. 35c

SUPER RIGHT
LEAN DEPENDABLE
GROUND BEEF lb. 39c

FANCY
Bartlett Pears
2 lbs. 29c

U.S. No. 1 EASTERN
Potatoes
25 lb. Bag **69c**
50 lb. Bag **$1.35**

AMERICA'S FOREMOST FOOD RETAILER . . . SINCE 1859
A&P Super Markets
THE GREAT ATLANTIC & PACIFIC TEA COMPANY

Ann Landers . . .

Answers Your Problems

DEAR ANN LANDERS: What can I do about a husband who has had $30 worth of illegal parking tickets to pay in five weeks?

The worst of it is he hides the tickets in odd places and when I find them they are unpaid and overdue. When I read the riot act he says he's always been this way and he doesn't think he will ever be any different. He brags that he has never had an accident or been nicked for a moving violation.

I asked him how he got away with this before we married and he said he used to hide the tickets in funny places and when his mother found them, she paid them.

Please tell me what I can do. I didn't know I married a filbert.
— SURPRISED

DEAR SURPRISED: Junior is still playing "Hide the Easter egg" — only he's using parking tickets. Tell him the hunt is over and from now on when you run into a ticket you're going to ignore it. And tell him, too, that when the cop appears with the summons there will be no place to hide.

DEAR ANN LANDERS: No one I have talked to knows the answer to this. I hope you do.

I was mad at my boy friend and wrote him an angry letter. It was twelve pages of pure venom and I felt better after I got it down on paper. Then I walked to the mailbox and dropped it. I noted that the mail would be picked up the next morning at 7:20.

That night I couldn't sleep. I got to thinking about what I had written and decided I had been too hard on him. I also realized that this meant the end of our relationship and I wasn't ready for that.

The next morning I got up early and waited at the mailbox for the postman so I could retrieve my letter. Well, he refused to give it to me — said it was against the rules.

The boy friend got the letter and now we are through. I blame the postman for this. He COULD have given the letter back if he had wanted to, couldn't he?
— MISERABLE NOW

DEAR MISERABLE: It's against the law for the postman to "give a letter back." Once a letter is dropped into the box it becomes the responsibility of the postal authorities to effect delivery.

Let this be a lesson to you. It's good to get the anger out on paper, but "mail" the letter in your drawer until you've had time to cool off and re-read it the following day.

DEAR ANN LANDERS: I need a clearer head and a more objective eye than my own at the minute.

A very close friend of mine recently returned from an extensive (and expensive) trip to far off places. She brought me a cheap, hideous little knick-knack that I have seen gathering dust around her own home for years. I remember it well because it was so ugly. This "gift" was beautifully wrapped in fancy paper that bore the name of a well-known, exclusive foreign shop. What shall I say to her? You can bet I am
— SEETHING

DEAR SEETHING: Say "Thank you" and before you pop a blood vessel, consider the possibility that she liked the hideous little knick-knack so much she bought you one like it.

Confidential to WONDERING KITTY OF K. C.: This is a date? He loves your cooking because the price is right, Dummy.

To learn the difference between a marriage that "settles down—and one that "gets dull," (Continued on page 13)

Cinemascope SUPER 40
NOW!
ADULTS 75c
CHILDREN FREE!

A JOSHUA LOGAN PRODUCTION
Fanny
is all the love stories of the world rolled into one.
LESLIE CARON · MAURICE CHEVALIER
CHARLES BOYER · HORST BUCHHOLZ
TECHNICOLOR® from WARNER BROS.
PLUS 2 CARTOONS!
"FANNY" at 8:40

AIR-CONDITIONED
STRAND
NOW SHOWING

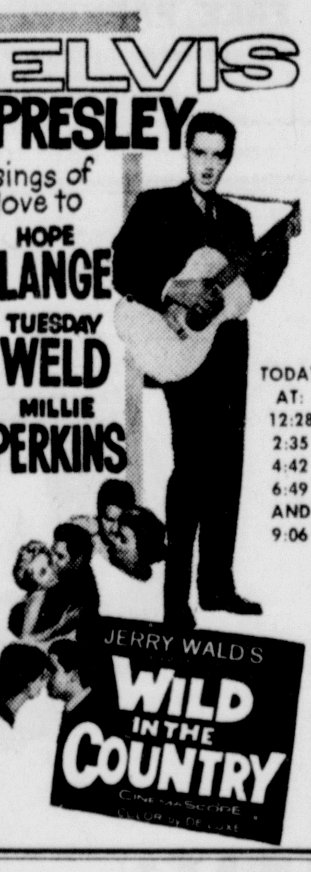

ELVIS PRESLEY sings of love to HOPE LANGE TUESDAY WELD MILLIE PERKINS
JERRY WALD'S WILD IN THE COUNTRY
TODAY AT: 12:28 2:35 4:42 6:49 AND 9:06

Good Food
And Low Prices
MOM BECK'S Restaurant
20 S. LIBERTY ST.

Erculiani's Restaurant
Food famous from coast to coast for the past 25 years, our hobby has been the continuous search for unusual and fascinating foods. Write now for Free menu.
Dinners served
Daily from .... 5 p. m. to 10 p. m.
Sundays from .... 2 p. m. to 8 p. m.
A delightful drive north on Route 220 to Duncansville, Pa. Route 22 West to Cresson, Route 53 North to Gallitzin. Phone HU 5-9851 Gallitzin, Pa.

Fresh From The Sea!
All Kinds of Sea Food Platters
Live Maine Lobsters
Aged Prime Roast
Ribs of Beef au jus
Rare — Medium — Well
Complete Dinner 2.50
The Liberty Tavern
42 N. LIBERTY ST.

We Cater To Private Parties Banquets Wedding Receptions
Circle Inn
at Foot of Dingle Hill
PHONE PA 2-9872

STRATTON'S
CAFE and RESTAURANT
Cut-Rate Liquors — 77 N. Centre Street
Cold BEER (to go) .... 3 qts. 97c
Whiskey Gin, Vodka Full Quart $3.98
½ Pints .... from $1.20
Pints ...... from $1.33
Special Low Prices On FIFTHS
MINIATURES .... from 25c up
Mt. Vernon .... Full Quart $3.98

SHOP AT THE PUBLIC SERVICE SATURDAY FOR 3 DAYS — THE PUBLIC SERVICE MARKET WILL BE CLOSED MONDAY & TUESDAY SEPT. 11 - 12

DOLLAR DAY SAVINGS

Musselman's Jellies	3 2-lb. jars	$1
Pork and Beans	9 1-lb. cans	$1
Red Kidney Beans	9 1-lb. cans	$1
Butter Beans	8 1-lb. cans	$1
Canned Hominy	8 No. 2 cans	$1
Toilet Tissue	16 rolls	$1
Coffee Diamond "D"	2 1-lb. boxes	$1
Pillsbury Cake Mixes	8 loaf cakes	$1
Jerzee Milk	8 cans	$1
Jergens Soap	15 bars	$1
Salad Olives	2 24-oz. jars	$1
Hunt's Peaches	3 No. 2½ cans	$1
Kenny's Peaches	4 No. 2½ cans	$1
Sour Kraut	5 No. 2½ cans	$1
Peanut Butter	2 20-oz. jars	$1
Hunt's Tomato Paste	9 cans	$1
Fruit Cocktail	4 cans	for $1
Crushed Pineapple	5 cans	for $1
Armour's Lard	5 lbs.	for $1
Oleo Public Pride	5 1-lb. cart	for $1
Potted Meats	10 cans	for $1
Vienna Sausage	6 cans	for $1
Tuna Starkist	3 cans	for $1
Pie Crust Mix Pillsbury	6 boxes	for $1
Hamburg Fresh Ground	3 lbs.	for $1
Armour Star Weiners	3 lbs.	for $1
Fresh Killed Fryers	lb.	23c
Rockingham Picnics	lb.	35c
Chicken Legs and Breasts	2 lbs.	89c

PUBLIC SERVICE FOOD MARKET
26 N. GEORGE STREET - CUMBERLAND

Good Food — Low Prices
CENTRAL
LUNCH and DINING ROOM
71 North Centre Street
ALWAYS OPEN — AIR CONDITIONED

DANCE
Saturday, Sept. 9th
Music By HAPPY LAUGHNER & ORCHESTRA
Saturday Sept. 16th 23rd 30th
Music By The Aristocrats
STONE'S TAVERN
SAND PATCH, PA.
Penna. Route 160 MErcury 4-9751

Saturday Special!
SPAGHETTI DINNER
Complete dinner $1 25
ANTON'S BIG SAVAGE INN

POTOMAC DRIVE-IN
LAST NITE Start at 8:30
TRIPLE-FEATURE SPEED-O-RAMA
SOUPED-UP RACERS! "Born To Speed"
HOT-RODS ROAR "Devil On Wheels"
RACING THRILLS "Thunder In Carolina"
Starts TOMORROW SUN.

THE BOLD BEST-SELLER THAT SENT A FEVER THROUGH AMERICA - NOW FIRES THE SCREEN!
LANA TURNER EFREM ZIMBALIST JR. JASON ROBARDS JR.
By Love Possessed
COLOR
ALSO
THEY CALLED HIM THE BULL OF THE PACIFIC!
James Cagney as Admiral Halsey
The Gallant Hours
Released Thru United Artists

TRIPLE FEATURE TONITE
Hi-Rock DRIVE-IN Theatre
50c Per Person
$1.25 Per Car
A DOG OF FLANDERS
JEFF CHANDLER JOHN SAXON DOLORES HART
THE PLUNDERERS
Plus CARTOON & LATE SHOW
So Much Fun
Sex Kittens Go to College!
MAMIE VAN DOREN TUESDAY WELD MIJANOU BARDOT

CRYSTAL DRIVE-IN theatre CUMBERLAND, MD. RTE. 40
ENDS TONITE
"SWAMP WOMEN" AT 8:30
"OUTLAW WOMEN" At 10:00
"PRE-HISTORIC WOMAN"
• STARTS SUN. •
JOHN WAYNE FABIAN "NORTH TO ALASKA"
RORY CALHOUN APACHE TERRITORY
In EASTMAN COLOR

MARYLAND THEATRE
LAST TIMES At 12:25 2:25 - 4:15 - 6:00 - 7:50
PATHE AMERICA ... A CAROUSEL PRODUCTION
THE DEADLY COMPANIONS
PANAVISION PATHE COLOR

STARTS TONITE
WITH SPECIAL PRE-VUE SHOWING
AT—9:40 P.M.
REGULAR ENGAGEMENT STARTS TOMORROW SUNDAY AT 2 P. M.
From Sharecroppers Shack — To Governor's Mansion!
WHAT WAS THE TRUTH ABOUT ADA?
SUSAN HAYWARD M-G-M presents DEAN MARTIN
"Ada"
CINEMASCOPE METROCOLOR
Co-Starring WILFRID HYDE WHITE · RALPH MEEKER · MARTIN BALSAM
Come In As Late As 7.50 P.M. — See Both FEATURES FOR ONE TICKET!

TONITE Starlite DRIVE-IN THEATRE TONITE

Brigitte BARDOT in A Woman like Satan
SITTING BULL
CINEMASCOPE
One Show Only
Admission Start 8 PM 65c

NEW...1962 GE TELEVISION
Special Introductory Offer!
For a limited time only — bonus trade allowances on spanking brand new 1962 GE Television. Our way of introducing the new models with a bang. A special reason for you to shop NOW—the selection is complete—the price is low. Join the over 7000 area folks who have trusted Cumberland Electric for the best Television Value — the best Television Service.

RIGHT—ULTRA-VISION TV
The pleasing, functional lines of these space-saving consoles, in a choice of handsome wood grained finishes on durable hardboard, will add decorator interest to any room decor. The clean-lined up-front control panel, attractive, big 23-inch picture window trim and richly-textured grille cloth. Model 732
NOTHING DOWN
SPECIAL INTRODUCTORY PRICE

LEFT—SMART, SLIM, SILHOUETTE STYLING
The trim, straight-line styling of this space-saving Lo-Boy is designed to add decorator interest to any room decor. This big-screen 23-inch G-E TV sets on gracefully tapered and splayed legs, tipped with brass finish ferrules. Clean-lined up-front control panel, neatly nested against richly-textured grill cloth. Model 734.
NOTHING DOWN
SPECIAL INTRODUCTORY PRICE

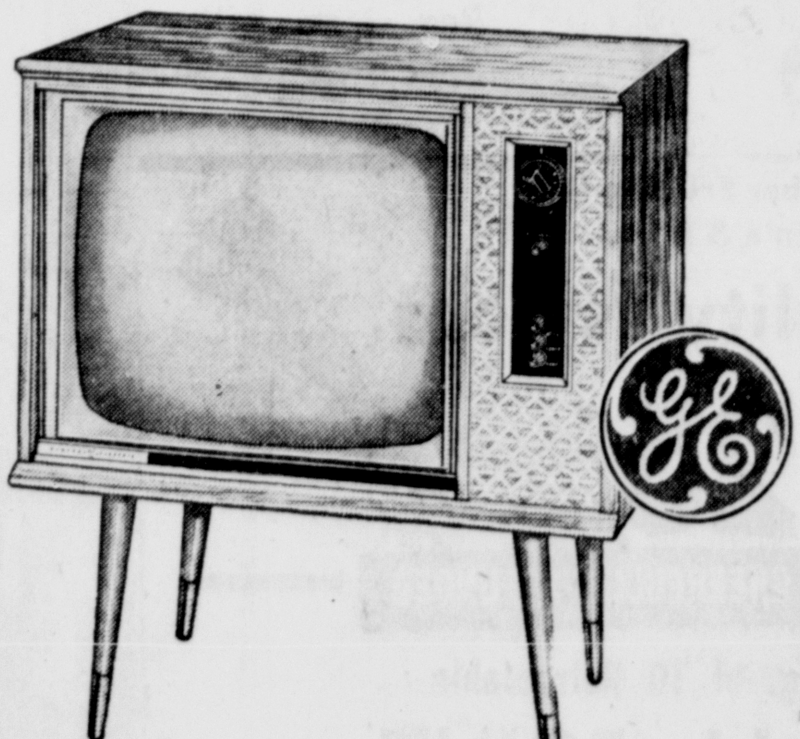

NOTHING DOWN
SPECIAL INTRODUCTORY TRADE ALLOWANCE
FREE 90 DAY SERVICE

BUDGET BUYS... there are a few 1961 models still in stock at greatly reduced prices — shop all 3 stores.

COMPLETE UHF GE TV SELECTION FROSTBURG STORE 88 E. MAIN

Cumberland Electric
THREE STORES
SINCE 1922
137 VIRGINIA AVE. · 47 N. CENTRE · 88 MAIN ST., FROSTBURG

The Cumberland News
Published daily except Sunday, 7-9 S. Mechanic Street, Cumberland, Maryland by the Times & Alleganian Company
Second Class Postage Paid At Cumberland, Maryland
Member of The Audit Bureau of Circulations
Member of The Associated Press
Telephone 722-4600
Subscription rates by Carrier
7c Single Copy 42c Per Week
Mail Subscription Rates Cumberland News
Maryland, Pennsylvania, West Virginia
Virginia and District of Columbia
$1.50 One Month—$8.25 Six Months—$16.00 One Year
All Other States
$1.75 One Month—$9.75 Six Months—$19.00 One Year
The Cumberland News assumes no financial responsibility for typographical errors in advertisements but will reprint that part of an advertisement in which the typographical error occurs. Errors must be reported at once.

Saturday Morning, September 9, 1961

Man Keeps Trying To Outmode Man

It was said it would never happen, when some dreamy-eyed fiction writer or tinkering scientist in an unguarded moment predicted mechanical monsters which not only did a man's work, but thought like him as well.

No longer. A series of reports on three years of studies by the U. S. Air Force on "certain phases of artificial intelligence" has produced the very discouraging note of progress that advanced computers not only can think, but dream. And speak in a language resembling hieroglyphics.

As its contribution to man's eternal craving to outmode himself completely, the Air Force reports he is succeeding. Apparently with no end in sight, other than to see if it could be done, a computer was taught to play "Go," a 4,000-year-old Chinese game.

From this experiment, scientists have concluded that computers are now "human" and ready to advance from memory chores to deductive reasoning. Just as the physical properties of a certain obstacle can be fed into the machine, so can its antithesis. Going one step further, the machine is able to select its own reaction to a problem, provided its store of "experience" is great enough.

But after deductive reason comes imagination, and all the scientific engineering in the world has not been able to construct an electronic tube capable of projecting theory. Of course, the Air Force has solved this electronic deficiency. It suggests that a human-machine complex be devised to provide that unscientific element needed to spark genuine creativeness. There is still some value left in flesh and blood, it seems, if it is only as a minor supplement to metal, wire and glass.

Somehow, this picture doesn't resemble that painted by those who glow with predictions about what machines can do for man. It appears from here to be the other way round.

These Days

By George E. Sokolsky

The Problem Of Education

Soon the schools and colleges will re-open and boys and girls will hurl themselves into work which is designed to build their careers, to form their characters, to improve them culturally. Our system of education has come in for very sharp criticism on several sides.

The humanists feel that our students get very little of the humanities, the eternal values of learning, during a four years' course. They feel that the youngsters are being robbed of their time, their money and their opportunities by an inadequate probing into the nearly 10,000 years of human culture which is available to them. Some regard the system of majors as unproductive of the best values that a college can provide.

On the other hand, many parents and employers complain that young people are graduated from our colleges and universities without any skills, any tools, any training in the acquirement of knowledge and the application of what they learned to their life work. In a word, they feel that they are wasting their time.

The humanists say that college is not a trade school; that if the young person wants to master a trade, he should go to a technical school that makes a specialty of his subject. The practical person wants to know why the student, after four years of high school and four years of college, is unfit for anything in particular. Girls can find jobs as secretaries or elementary school teachers although they are trained for neither; boys become stock-brokers or clerks where, if they can learn fast, they can make some money. But how many stock-brokers or bankers have you met who know any economics at all? For them not to know the technical basis of their trade is as wrong as for a stenographer not to be able to spell or for a teacher of history to know no history. The practical man asks about tools; the humanist asks about knowledge. Surely after four years, a student should have one or the other, if not both. The question that needs to be asked is why there are so many complaints about what should be the ordinary results of education.

No person can possibly be regarded as educated or cultured who does not know the language and literature and history, at least, of his own people. That, of course, is just a start but it is an essential. No one can constructively contribute to the welfare of his country who does not understand its form and method of government. One meets men who have degrees and even Phi Beta Kappa keys who know nothing about their government, who have no understanding of the techniques of government, who talk about democracy but they have no concept of what the law has to say about that. Such a person might become all excited about some particular issue without any regard as to how it fits into the entire mosaic of his country's structure.

This form of ignorance is not expected of an educated person, just as it is not expected that a person shall not have read the literature of his language. Students go through high school and college whose knowledge of the literature of their native language is as alien as that of a foreign tongue. They therefore are unfamiliar with the roots of their culture. They may have a smattering of Hemingway as they have of Sartre but they are not grounded in Shakespeare or Milton; as for Chaucer, they heard about him and they have read a poem of Longfellow and maybe Poe.

The value of literature is not only amusement. Its main purpose is to bring the reader close to the nature, the character, the ideals of a people. No one can understand the America of today, particularly our form of government, our insistence upon individualism with a deep communal responsibility, who has not steeped himself in British history upon which our institutions are based.

Our problem then is to review our entire system of education from the elementary school to the graduate courses in our universities to find a technique for handling both cultural and vocational subjects without taking so many years of a person's life. President Kirk of Columbia University has recommended the three semester year which would help to solve the problem of inadequate education, provided we do not make the third semester a Summer school makeshift. All this requires much thinking out and much discussion.

(Copyright 1961, King Features Syndicate, Inc.)

'Sure, I'm For Peace!'

McNaught Syndicate, Inc.

Moscow Admires Rep. Passman For Opposition To Foreign Aid

By Drew Pearson

WASHINGTON — In Moscow, where the intelligentsia know American politics as well as they know their own, they have a humorous sort of affection for a certain Congressman from Louisiana.

He is Otto E. Passman, the Dixiecrat from Monroe, La., who, whether Democrats or Republicans are in power, takes such delight in cutting the foreign aid bill to pieces. This, in turn, delights those in the Kremlin who also like to see the chief peacetime weapon of the U. S. government abroad cut to pieces.

In Moscow, it's a bit difficult for them to understand how any government can function efficiently, whether Democratic, Republican, or capitalistic, when the Congress spends weeks fixing the amount of foreign aid at $4,253,000,000, and then thanks to one man—Passman—this is cut by almost one billion dollars. Even though they can't understand this peculiar system, Mr. Passman's technique brings such joy to the Kremlin that they refer to him as "Comrade Passman."

However, there are some things that not even the Kremlin knows about Comrade Passman. They have occurred behind the scenes on Capitol Hill where the gentleman from Louisiana has behaved like a temperamental martinet in calling hearings of his Appropriations Subcommittee, then calling them off without his Congressional colleagues knowing about it.

Behind The Scenes

Mennen Williams, Assistant Secretary of State for African Affairs, had to interrupt an important meeting on the island of Cyprus and hurriedly fly back to the United States when Passman wanted to grill him. The Cyprus meeting, dealing with African and Middle Eastern affairs, had to remain at a standstill until Passman permitted Williams to fly back.

The Louisianan considered no hour of the day or night too inconvenient to question administration spokesmen. He actually summoned Sargent Shriver, the Peace Corps director, to a hearing on a Saturday night—almost unheard of on Capitol Hill—then suddenly called it off at the last minute.

When Shriver finally testified at a daytime hearing, Passman gave him a rough grilling about the Peace Corps' $40 million request, which Passman subsequently slashed to $30 million.

"What about this young man, Charles Kamen, a candidate for the Peace Corps, who caused trouble at a Rotary meeting in Florida by objecting to a showing of the film, 'Operation: Abolition' distributed by the House Un-American Activities Committee?" angrily inquired Passman.

"The Rotarians made a serious indictment against this man. Have you looked into his qualifications? Why have you not found out more about him?"

"He has not been finally accepted by the Peace Corps as yet, pending FBI investigation," replied Shriver. "However, if the FBI okays him, we probably will approve his application."

"I hear that you have received 200 letters of protest against Kamen," pursued Passman.

"Actually, we have received only six letters on this, Mr. Chairman," patiently replied Shriver. "Unless they contain factual information pertinent to the FBI inquiry, such letters will have no bearing on our decision, I might add."

"Why do you need $40 million for the Peace Corps?" continued Passman. "That sounds like an enormous sum of money for an experiment like this. Couldn't you carry on if we cut the request?"

1,000 Teachers Needed

"Mr. Chairman, every $10,000 you cut out of our request will mean that one young ambassador will have to be deleted from the Peace Corps program," said Shriver. "It could be a young man or woman vitally needed in a crucial area abroad."

"Well," snapped Passman at the closed-door hearing, "We've got to cut down on extravagance."

"There's nothing more important or less extravagant to the taxpayers than preserving peace, Mr. Chairman," retorted Shriver. "If I didn't sincerely believe in the Peace Corps program, I wouldn't be part of it. I don't need the job and am not trying to perpetuate myself in it. However, the Peace Corps should be given at least one year to prove itself with the $40 million we have requested."

Shriver might have added that the African Republic of Ghana recently requested 1,000 Peace Corps teachers. The Soviet is trying hard to woo Ghana and when I was in Moscow Premier Nkrumah had arrived for a series of conferences in the beautiful new jet given him as a present by Khrushchev. A thousand American teachers in Ghana could do far more in keeping Ghana from Communism than a jet—if the Peace Corps had the money to send them.

With Comrade Passman cutting its budget, however, it hasn't.

Note — One reason Passman likes his job on the Appropriations Committee is the opportunity for travel. Every Easter recently the Congressman from Louisiana has gone to Paris to hold hearings—at the taxpayers' expense. "April in Paris" is a famous song which seems to appeal to the Congressman from Louisiana. It has led to a wisecrack on Capitol Hill: "Don't join the Navy to see the world; join the House Appropriations Committee."

(Copyright, 1961, By The Bell Syndicate)

What Became Of The Conscience Of Mankind?

By David Lawrence

WASHINGTON — The testaments of all religions contains the equivalent of the commandment: "Thou Shalt Not Kill." Yet the world today is witnessing a resumption of nuclear tests designed to find more and more weapons that can destroy human life.

This paradox seems to be taken for granted as one of the inevitable consequences of international rivalry. War is roundly denounced as each side professes to be interested in attaining peace whilst the other side is blamed for provocations that could lead to armed conflict.

Governments frown at one another and send out sharply worded diplomatic notes. But the means of disarming reckless men who may bring on war is yet to be discovered. There are no tests to find ways of depriving dictators of the power suddenly to plunge their own country and the world into a nuclear war.

No decision which President Kennedy has made could have caused him more anguish than the authorization to American scientists and military men to resume nuclear tests. Even though the American tests are to be underground and in laboratories, while the Soviets have already held three tests in the atmosphere — presumably producing "fallout" —there is a revulsion of feeling about all of them on the theory that a decision to test means a decision some day actually to use nuclear bombs.

Never in history has the world faced so powerful and so devastating a weapon as the big nuclear bomb. Estimates vary as to the millions of persons who can be killed or the wide area that can be destroyed. But those scientists who understand the effectiveness of these weapons have told Congressional committees again and again of the awfulness of these new tools of war.

Under the circumstances, the world is challenged to find a way to prevent a disaster of incalculable proportions.

But what is being done or likely to be done about it? A group of 25 nations who call themselves "non-aligned" but who, for the most part, play the Communist game has called on the governments at Moscow and Washington to enter into some kind of "summit" conference to secure a peaceful settlement of outstanding issues. Great Britain and France have expressed their concurrence with President Kennedy's action in ordering underground tests and have echoed a widely prevailing sentiment in this country that he had no other choice. Mr. Kennedy has proposed that, before September 9, a new agreement be made to suspend all tests in the air.

But there may be back of the recent moves some other maneuvers by the Soviets that have not yet appeared. It is considered quite possible that only a compelling reason caused Premier Khrushchev to violate all the previous pledges in which he proclaimed his determination to resume nuclear testing only if the West did so. One theory is that his own military people forced his hand. The probabilities are that the Soviets discovered they were somewhat behind in the nuclear-arms race and couldn't wait any longer for an opportunity to make certain tests.

Once these tests are over with, however, it is being suggested that the Moscow government may be willing to enter into an agreement to ban further tests indefinitely — or at least until Soviet scientists again produce something on the drawing boards that absolutely requires testing in order to determine its effectiveness.

But, assuming that there soon will be a moratorium again on nuclear tests, what assurance has the world that one man in the Kremlin may not take some military step that will compel the use first of smaller nuclear weapons and then later on of the bigger ones? For, once a battle starts, it might be difficult to secure any sudden stoppage, and the final result could be a terrible loss of human lives.

Theoretically, the United Nations was supposed to be a forum in which such a vital subject might be debated. But there are no signs as yet that world opinion has been mobilized to bring about action at the U.N. to require a binding agreement covering not just the tests but the actual weapons in the future.

One would think that the conscience of mankind would be troubled not only that nuclear war is seriously contemplated as a possibility but that no method of restraint has been devised by the peoples of the world to avoid what Prime Minister Lloyd George of Britain in 1919 called "organized murder." For war today with nuclear weapons would be far more a fulfillment of that term than it has ever been in human history.

(Copyright 1961, New York Herald Tribune Inc.)

Inside Washington

By Henry Cathcart

SAUCE FOR THE GOOSE — During one of the many critical points in crisis-ridden Berlin, Mayor Willy Brandt delivered a speech warning that the United States would have to do more than utter words if it wanted to show its determination not to back off in the face of Soviet threats.

Brandt got a speedy response. President Kennedy ordered a 1,500-man battle group into Berlin and also sent Vice President Lyndon B. Johnson to the beleaguered city as a further show of U. S. determination to stand firm.

While in Berlin, Johnson told Brandt that he should not use up all his energies calling for U. S. help, that there were things that West Germany could do to speed up its own military buildup.

Brandt protested that he had no vote in the West German Bundestag (legislative body) and was only an observer there. Johnson replied: "You have to make speeches, and I haven't heard any speeches along that line from the mayor of Berlin."

Brandt got the point.

CONTINENTAL TOUCH — Washington, after years of diligent effort by a group of restaurateurs, finally has an outdoor cafe. It is situated in the heart of the city and gives an air of the Paris boulevards.

However, it's all shattered when one drops in for an aperitif. On the menu are such delights as a "pink passion snowball" and other non-alcoholic concoctions. One seeks in vain for a wine, brandy or highball.

Washington's liquor - serving laws will have to be changed before patrons can get anything more bracing than a bottle of pop or a malted milkshake. Nevertheless, the restaurant fellows are happy. They claim it proves that a sidewalk cafe can operate without fatal consequences to the morals of the city.

An Ancient Form Of A Well-Known Disease

By Dr. Theodore R. Van Dellen

A nonveneral (endemic) form of syphilis, as found in isolated Euphrates villages in Syria, has been described by Dr. Ellis H. Hudson. It probably has existed since antiquity, primarily as a childhood infection. In many of these communities, more than 75 per cent of the population had positive blood tests.

But the condition was transformed from a childhood to a veneral disease with the advancements of civilization and gradual improvements in personal hygiene. When the first highways, schools, and oil wells were introduced about 30 years ago, the inhabitants obtained cash to spend and travel and mingled with outsiders.

The same thing occurred in Arabia and Iraq, and certain backward villages in Turkey, Russia, and the Balkans. In every instance, the disease had existed in endemic form so long as the people remained primitive and untouched by outsiders. The malady as we know it today is the civilized version.

Dr. Hudson believes they are both syphilis, as the causative micro-organisms are indistinguishable, except for minor variations. According to his editorial in the Archives of Internal Medicine, the nonvenereal form is known as endemic because it is present constantly in certain areas of the world. It is the original syphilis that goes back to remote times. Its manifestations are somewhat similar to the venereal form and it responds to antibiotics such as penicillin.

But treatment on an individual basis is not as successful as when the entire family or village receives the medication. Without therapy, many millions must look forward to a life of "discomfort and pain, deformity and mutilation." The disease may shorten life but few die of it per se.

In my opinion, yaws that is endemic in Africa is the same thing.

HEAT REDDENS THE FACE

Mrs. L. W. writes: Why does my face turn beet red when I walk in hot weather? This happens even when I'm not in the sun.

REPLY

The red color comes from blood that rushes to the surface of the skin. The reason why this occurs to you and not to others may need further investigation. You may have a vascular disorder or high blood pressure or your nervous system may be overly active.

BODY AND SOUL

F. A. writes: What is a psychosomatic disease and what is the cure?

REPLY

Psycho refers to the mind and soma to the body. Psychosomatic is a fancy term for a neurosis and treatment centers about the emotional causes of the bodily symptoms.

TEEN-AGE ATTITUDES

Mrs. V. writes: My son used to be a cheerful, happy person but now that he is in his middle teens, he is cynical and low spirited. Is this serious?

REPLY

Probably not. Teen-agers are neither children nor adults and are sensitive to criticism, which may make them low spirited. They often become cynical if not given an opportunity to express their thoughts.

NOT ALL THE TIME

C. D. writes: I have had a red spot on my nose for some time. The doctor says to watch it. How often should I examine the spot?

REPLY

Whenever you look in the mirror, but don't overdo it. Return to your physician if the spot enlarges or changes in color.

WATCH YOUR PRESSURE

M. R. writes: Do emotional disturbances elevate the blood pressure?

REPLY

Yes, especially in individuals who were born with a hyperactive nervous system.

To the limit of space questions pertaining to the prevention of disease will be answered. Personal replies will be made when return stamped envelope is enclosed. Telephone inquiries not accepted. Dr. Van Dellen will not make diagnoses or prescribe for individual diseases.

Try And Stop Me

By Bennett Cerf

A young British naval lieutenant, reports John Fischer, commanded his first ship during practice maneuvers. He succeeded in bumping the admiral's vessel at the very outset of the operation.

The admiral signaled: "What do you propose to do now?"

The lieutenant's answer — rapidly to become a British naval legend — was, "Buy a small farm, sir."

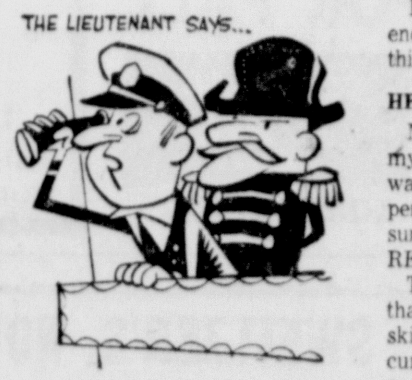

"What do you mean, you can read?" jeered a skeptical 5-year-old to a hoity-toity companion of the same age. "Let's see you read what it says on that air-conditioner."

The companion frowned over the inscription for a moment, then announced loftily, "I can read air-conditioners; I only read books."

Another 5-year-old was sent home from kindergarten in deep disgrace. "What on earth possessed you," mourned his mother, "to stuff mud in Margaret's mouth?"

The 5-year-old explained simply, "It was open."

(Copyright, 1961, by Bennett Cerf. Distributed by King Features Syndicate)

Factographs

The Olympic flame is traditionally kindled by means of a magnifying glass.

Letters To The Editor

Sir:

Recently Drew Pearson in his column in The Cumberland News has been reporting in detail an interview he had with Mr. Khrushchev.

In studying these columns I see revealed an insight into the mind of Mr. K. and into the mental gyrations which make up the false logic of this Communist leader.

The outstanding aspects of Khrushchev's statement to Drew Pearson on Berlin are its inconsistencies, its contradictions, its misleading statements, its brazen demands and its pretense that blame for the crisis lies upon the West.

Some of the proposals are so absurd they should not mislead even a fourth-rate moron. One of the most obvious of these was the attempt to prove Khrushchev's sincerity in assuring the independence of West Berlin by suggesting that the city's rights be protected by token troops of France, Britain, the United States and the Soviet Union.

That is, the paunchy old pirate wants the right to move his forces into the Western sectors of Berlin and do his best by propaganda and intimidation to turn the free city into another Communist nest.

The Allies might answer it by suggesting that Khrushchev allow them to march their troops into Communist East Berlin to help keep it free.

Another example of brazen misrepresentation is the following "We have said, and we repeat, that no one is encroaching on freedom of access to West Berlin. On the contrary, in proposing a conclusion of a German peace treaty we emphasized that freedom of West Berlin's communications must be guaranteed."

Then came this joker:

"The West Berlin government, as any sovereign government, must have the right to maintain diplomatic, economic and cultural ties with any country of any continent."

There was no mention of the right of a small state to defend itself by keeping up military communications with friendly powers. The next paragraph laid bare the hidden aim of the Communist agitation.

"We want to do away completely with the vestiges of World War II while Western countries — United States Britain and France — are clinging in every way possible to assure their troops access to West Berlin on the basis of occupation rights which stem from the regime of Hitlerite Germany's surrender."

Even if this were true, it might reasonably be said that clinging to vestiges of World War II is preferable to fighting another war that would leave few vestiges of modern life.

The inconsistency of the whole Soviet contention was further exposed by this statement:

"The sovereign countries of the world — and the German Democratic Republic is of their number — are guided by a universally accepted rule: if their routes of communication with other countries run through the territory of third states then naturally agreement of those third states is always required in order to use those communications."

If the slippery old meatball can guarantee West Berlin's communications for diplomatic, economic, and cultural purposes in signing his peace treaty with East Germany, he can also assure their maintenance for military occupation forces.

The entire statement is solid evidence that Khrushchev wants to make his own rules to suit his purpose as he goes along. He wants Western troops out of West Berlin, and he is threatening war to get his wish.

Arguing points of disagreement with Khrushchev is like debating with a cork-screw, which changes its direction at every point. Belligerent K will get all the concessions he can, whether by absurd logic or by intimidation.

We cannot afford to let him intimidate us. Once he succeeds in such methods, he will use them repeatedly and will finally drive us to the point of complete surrender of fighting for our own freedom.

Standing up to the threat at Berlin can lead eventually to nuclear war. The chances are that it will not. But even if it does, we cannot afford to waver.

To the great majority of free Americans, even the horrors of nuclear war would be preferable to the degradation of life under the slavery of Communism.

Our nation came into existence in the spirit of the ringing cry of the Revolution, "Give me liberty or give me death." If it has to perish, let it go out in the same proud spirit.

HAROLD S. MALIN
418 Washington Street

Dear Sirs:

In reading an item in the News of August 26 titled: "U.S. Beer Can Satellite Goes Into High Orbit," I was greatly shamed and disgusted.

I do not know who named the Satellite, but please call it something else. Our highways, streets, parks and almost anyplace you can name is defaced by the littering of "beer cans." Let us not even in name litter the glorious blue of God's Heavens with a satellite named "Beer Can."

I would appreciate it if you would voice my disappointment through your paper.

Gratefully,
Harold R. McCloy, Sr.

You're Telling Me

By William Ritt

Some Australian sheep shearers earn $200 a week or more, according to a magazine article. Now, there's an industry where woolgathering pays big dividends!

Doughnuts and coffee are becoming popular in Europe as a snack, we read. That's a pretty painless way of becoming Americanized.

Among other folk who always do things on the square, points out Grandpappy Jenkins, there are the bricklayers!

Bachelors outnumber spinsters in the U. S., say census takers. Maybe Leap Year should occur every two instead of every four years!

Piedmont Schools Show Decrease In Enrollment

Lack Of Teacher Drops Languages

PIEDMONT—The enrollment of Piedmont School is about 20 less than it was last year, according to Vernon A. Staggers, principal of Piedmont High and Elementary Schools.

This year, registration in the high school is 235 compared with 245 last year and the elementary school, 208 compared to 218 last year.

Col. Gordon L. Beach, Rawlings Heights, former head of the ROTC program of Potomac State College, Keyser, is the new mathematics teacher in the high school. He succeeds Mrs. Margaret Shockey Payne, who resigned to take a position at Beall High School, Frostburg.

Col. Beach holds a B. S. degree from the University of Wisconsin, College of Engineering and did graduate work at the University of Maryland, College Park. He served in the War Department from 1938 until he retired at Potomac State in 1956. He taught at Fort Ashby two years ago.

Other changes in the Piedmont High School faculty includes, Miss Beverly Bryan, Luke, recent graduate of Fairmont State Teachers College, who succeeds Miss Mary Hanna, Westernport, commercial teacher who retired. Miss Bryan is also teaching journalism and serves as sponsor of the school paper in the place of Miss Alma Burnworth, retired.

Mrs. Paul Iverson, Keyser, succeeds Miss Burnworth as English teacher and will also teach a class in American history.

No language will be taught in the high school this year, according to Principal Staggers but he hopes to have a Latin teacher next year so students who had first year Latin under Miss Burnworth's instructions may continue that subject.

John W. Edwards, who resigned last year to take a position at Staunton, Va., is being succeeded by Andrew Porter of Keyser. He substituted for Miss Burnworth last spring.

Mrs. Doris Giornesto, Cumberland, is the new girls physical education teacher, succeeding Mrs. Sarah Patterson, who was granted a leave of absence.

Earl J. Paugh, Morgantown, is teaching biology and general science succeeding Jack Booth, who accepted a position at Handley High School, Winchester, Va.

Those who resumed their positions in the high school are Mrs. Ethel Baker, Rodney Baker, Mrs. Mary Ethel Bright, William Miers Jr. and William Sirk.

There are no changes in the elementary school and the teachers include Mrs. Marjorie Anderson, Miss Hazel Armentrout, Mrs. Veronica Bell, Mrs. Grace Bosley, Mrs. Jeanne Chase, Mrs. Betty Dinteman, Mrs. Gladys McDowell and James McHenry.

Frosh Week Begins Sunday At Frostburg

Parents Invited To Convocation

FROSTBURG —Freshmen week will begin officially Sunday when new students will begin arriving on campus for registration which will take place from 8:30 a. m. to 3 p. m.

Dr. Alice Manicur, dean of students, has announced that the week this year will be devoted to impressing the students with the importance of putting forth every effort to obtain the best possible education while at the college. College services will be emphasized.

For the first time this year a convocation for parents and new students will be held Sunday at 4 p. m. in Compton Auditorium with and informal reception at 4:45 p. m. on Compton lawn with Miss Cleo Campbell, social director, supervizing.

Highlight of Monday's program will be an assembly at 9 a. m. with Dean of Instruction Ivan C. Diehl conducting a brief discussion among faculty members on the subject "Underneath The Glamour of College Life." Tours and further discussion groups will be held for the new freshmen the balance of the morning. Library highlights will be explained by John Zimmerman, librarian, at a meeting in the afternoon. The evening will be devoted to sports, a bonfire and informal singing.

Forest Protector For Area Named

CHARLESTON, W. Va. (UPI)—Ralph Ludwig has been named by the Department of Natural Resources as forest protector for previously unprotected Jefferson, Berkeley and Morgan Counties.

Director Warden Lane said Ludwig will be succeeded in his post in the northern section of Kanawha County by Harry Shumate of Ravenscliff, Wyoming County. Ludwig will be stationed in Martinsburg.

Mac Little of Kenova was assigned to an area covering Cabell County and part of Wayne and Lacy Jarrell, Beckley, was named for the southern Kanawha County area.

Hi-Y Officers Attend Camp

WESTERNPORT — Officers of the Bruce Hi-Y and Tri-Hi-Y are participating in the 15th annual training camp this week end at Pleasant Valley 4-H Camp.

Those from Bruce are Kay Ann Green, Susan Bantz, Karen Keller, Donna Davisson and Susan Ritchie of the Tri-Hi-Y and Edward Delilo, Charles Hardegen and John Shaw of the Bruce Hi-Y.

ROLLER SKATE
Wed.-Fri.-Sat.
7:30 to 10:30 p.m.
Sat. 1 - 4:30 P. M.
SKATING PARTIES MAY BE RESERVED ON MONDAY OR THURSDAY EVENINGS
ARMORY ROLLER RINK
NATIONAL GUARD ARMORY FROSTBURG, MD
PHONE OV 9-9008

IS YOUR AUTO AILING?
℞ FOR SMOOTHER, SAFER DRIVING
Let Us Give It A Major Tune-Up
All Work Guaranteed
Clarysville Motors
OV 9-6611 CLARYSVILLE

Beginning this Sunday the Adult Bible Class of the Frostburg Assembly of God Church
Maple & Stoyer Sts.
will study
"Communist America . . . . . must it be?"
at 9:45 a. m.
Rev. G. A. LeRoy pastor
OV 9-6565

Will Sing At Frostburg Park

The Friend's Cove Lutheran Parish Chorus of Bedford Valley, Pa., will present a program of sacred music at the Frostburg Community Park at 7:30 p. m. Sunday. The program will include "Precious Lord, Take My Hand;" "Lead Me Gently Home, Father;" "My Home, Sweet Home;" "On The Jericho Road;" "When The Saints Go Marching In;" "It's Real;" "God Leads Us Along;" "Jesus Will Walk With Me;" "Constantly Abiding" and "Hallolujah! We Shall Rise!" A duet composed of Lynn Whitfield and Margaret Fetters will sing "Whispering Hope." Marion Rinard will sing "I Will Pilot Thee." A quartet including Marion Rinard, Margaret Fetters, Charles Baker and Williom Stotler will sing "I Need Thee Every Hour." The public is invited. A Silver offering will be taken. Adolph Via will provide the public address system. Street Commissioner William Preston is in charge of arrangements for the third program of the season.

Area Deaths And Funeral Notices

WILLIE PERRIN

Willie Perrin, 82, of RD 2, Flintstone, died yesterday at his home. He had been ill for two weeks. A native of Flintstone, he was a son of the late Murray B. and Camelia (Hartsock) Perrin.

Mr. Perrin was a farmer and had been a school bus contractor since 1922. A member of Allegany County School Bus Association, he operated school buses until 70 years of age. He was a member of Flintstone Methodist Church.

He is survived by his wife, Rena Pearl (Oster) Perrin, two sons, Wilbur Perrin, Flintstone, and Presley Perrin, city; two daughters, Mrs. H. V. Bender, Flintstone and N. Ruth Perrin, at home; two sisters, Mrs. Howard Perrin, Baltimore Pike, and Mrs. Nora Tauber, New Carlisle, Ind.; one brother, Harry Perrin, Poughkeepsie, N. Y., five grandchildren and three great grandchildren.

The body is at the residence where a service will be conducted Monday at 2 p.m. by Rev. B. F. Hartman, assisted by Rev. Donald Bates. Interment will be in Odd Fellows Cemetery, Flintstone.

ISNER SERVICE

A service for Howard Edward Isner, 44, Short Gap, who was killed Wednesday night when the car he was driving hit an underpass on Oldtown Road, will be conducted today at 2 p. m. at Wesley Chapel Methodist Church. Rev. Clyde Beard and Rev. Carl Burrows will officiate and interment will be in Rest Lawn Memorial Gardens.

Military honors will be accorded at graveside by Fort Ashby Post 6667, Veterans of Foreign Wars. The body is at the George Funeral Home and will be taken to the church at noon today.

MURPHY SERVICE

A short prayer service for James Randolph Murphy, 65, Corriganville, who died Thursday in Memorial Hospital, will be conducted at the residence tomorrow at 1 p. m. The body will then be taken to Meadow Mountain Mennonite Church near Swanton, where final rites will be conducted by Rev. C. A. Wakefield and Rev. L. F. Hardesty. Interment will be in the Murphy family cemetery near Swanton.

MILLER RITES

A Requiem Mass for Mrs. Rose C. Miller, 79, formerly of 705 Maryland Avenue, who died Wednesday in Allegany County Infirmary, will be celebrated today at 9 a. m. at St. Patrick's Catholic Church. Interment will be in Hillcrest Burial Park.

BENEMAN RITES

Services for Mrs. Belle Beneman, 91, of 108 Luteman Road, who died yesterday in Memorial Hospital, will be conducted Sunday at 10 a. m. in the Stein Funeral Home by Rabbi Max Selinger of B'er Chayim Temple. Burial will be in East View Cemetery.

The family will receive friends at the funeral home today from 2 to 4 p. m. and 7 to 9 p. m.

Pallbearers will be Irving Millenson, Robert Millenson, A. J. Feigus, Lawrence Marks, Dr. Robert Brodell and Barnet Leibowitz.

HENRY J. BENNETT

MT. SAVAGE — Henry J. Bennett, 79, died at his residence, New Row, yesterday. He had been in failing health for some time.

He was born April 26, 1882, in Artemas, Pa., the son of the late John and Mazie (Perdew) Bennett. His wife, Mrs. Pluma (Lashley) Bennett, preceded him in death.

A retired tile moulder in brickyards here, he was a member of Mt. Savage Methodist Church and the Knights of Pythias.

He is survived by two daughters, Mrs. Frances Black, Mt. Savage, and Mrs. Edda Mae Vincent, Sykesville; an adopted son, Robert Lashley, Mt. Savage; six grandchildren and five great-grandchildren; one brother, Frank Bennett, Mt. Savage, and one sister, Mrs. Anna Bridges, Mt. Savage.

The body is at the Durst Funeral Home, Frostburg, where friends will be received today and tomorrow from 2 to 4 p. m. and 7 to 9 p. m.

TONY LENCK

THOMAS — Tony Lenck, 67, of Osage, died yesterday in a Morgantown (W. Va.) hospital. Born in Yugoslavia, September 24, 1893, he was a son of the late Anthony and Johanna (Maticic) Lenck. His wife, Mary Lenck, died in 1945.

A retired coal miner, he was a member of local 4043, UMWA, of Osage.

He is survived by one brother, Frank Lenck of here.

The body is at the Duncan Funeral Home, where a service will be conducted today at 3 p.m. Rev. Francis A. Spillar will officiate and interment will be in the Catholic cemetery.

MAHANEY SERVICES

Services for Harry Russell Mahaney, 64, of Wheeling, who died there Wednesday, will be conducted Sunday at 1:30 p. m. in the Scarpelli Funeral Home.

Rev. Dr. E. E. Miller, pastor of First Evangelical United Brethren Church, will officiate and interment will be in Hillcrest Burial Park.

Open Church School

FROSTBURG — St. John's Episcopal Church will open its fall-winter-spring church school Sunday.

Hyndman Granges Elect Officers September 15

HYNDMAN, Pa. — The Hyndman Grange and the Juvenile Grange will hold their annual elections of officers on September 15 at their next regular meetings, called for 8 p. m. following a 7 p. m. covered dish supper.

Howard Burkett, grange master, presided at the recent meeting of the Grange and Joan Emerich presided at the Juvenile Grange session.

It was announced the grange has entered a Community Service Contest sponsored by the National Grange and Sears Roebuck Foundation. Letters were read from the state grange master, which had been sent to Kate Shaffer and Rae Diehl, congratulating them for obtaining ten new members.

Trustees reported that another meeting is planned to complete discussion on the juvenile meeting room project. The grange voted several weeks ago to build quarters for the Juvenile Grange.

It was suggested the Hyndman Grange visit Somerset Grange soon, and Colleen Hite reported a successful festival was held recently.

George Kennell began his program with group singing. He also sang a novelty song, accompanied on the violin by John Shroyer.

Herbert Carpenter, principal of Hyndman Londonderry Elementary School was guest lecturer. He stressed the importance of Christian principals in education and deplored the attitudes of indifference in some areas, and the large volume of improper and obscene literature being offered for sale to children in the community.

Mr. Carpenter declared that a college education without the practice of Christian principals does not serve mankind. He cited as an example, the actions of Castro in Cuba. He outlined some of the subjects being taught in public school and emphasized that parents should concern themselves with proper sex education of their offsprings.

Deploring the numbers of children who leave school before graduating from high school, Mr. Carpenter urged parents to help guide these youngsters and not let them make this mistake. He concluded by commending the Grange on their excellent work with youngsters and their efforts and concern about the welfare and wholesome upbringing of their children, their civic projects, and their efforts and interest in the fields of progressive legislation.

Among the Juvenile Grange members who participated in the adult program were Carolyn Emerick, Danny Kennell and Charles Burkett who recounted their experiences upon visiting the Cumberland Police Department and Fire Department, the Maryland Workshop for the Blind and their outing at Constitution Park.

Charles Burkett and Kay Burkett sang a song and the meeting closed with group singing.

At the juvenile session, contests were held and Carolyn and Sysan Emerick won prizes in the Cup Cake Competition; and Gary Cook and Blaine Cook won awards in the Coloring and Fly Swatter Craft contests.

Members voted to make another tour and also discussed plans for a Halloween float. Games were conducted by Sherry Kennell.

CHEVROLET
OK USED CARS
Morton Chevrolet
Chevrolet & Oldsmobile
Ph. OV 9-6655 Frostburg

MUFFLERS and PIPES INSTALLED
FAIRS ATLANTIC SERVICE
EAST MAIN—FROSTBURG

SEE OUR VALUES FOR FALL
COFFMAN-FISHER
LONACONING

Pythian Sisters To Attend State Meeting Monday

Lonaconing Temple Will Be Honored

LONACONING — Morning Star Temple No 1, Pythian Sisters, will make final plans for attending the Pythian Grand Lodge convention at Hotel Alexander, Hagerstown, September 14, 15 and 16, at their meeting Monday at 8 p. m. in the Pythian building, Union street.

Mrs. Eloise Stafford, present grand senior, will be installed as grand chief of Maryland, Saturday at 7:30 p. m. The Lonaconing staff will present special tribute at this installation. Mrs. Nellie Miller of Lonaconing will be installing officer assisted by Mrs. Vera Bussard of Oakland and Mrs. Sally Schramm of Lonaconing.

Three representatives are Mrs. Emma Wilkes, Mrs. Mabel Smith and Mrs. Margaret Gowans attending with the delegation of 26 from the local Temple.

Ira Whittington, present grand prelate, will be installed as grand vice chancellor. Supreme Chancellor A. C. Eisenberg from New York will be making his official visitation. From Rising Sun Lodge No. 86, K. of P., here, William McCormick, Ira Whittington, John Schramm, Peter Holshey, George Kirkwood and Benjamin Zarger, will attend.

Supreme Chief Mrs. Mayme Gleason, Tacoma, Wash., will attend. There will be joint opening sessions and memorial services. Past grand chiefs dinner will be followed by stunts and a dance. There will be a banquet Friday and business sessions Saturday. On Saturday evening, installation ceremonies will be open to the public.

Mrs. Stafford's mother and sisters plan to come from Ohio to be present for her installation as grand chief of Maryland.

Past district deputies will have a special breakfast Friday morning, to organize all past district deputies at this convention.

At the Lonaconing lodge meeting Monday, members will start plans for a bazar to be held November 14, and for a bake sale to be held November 15.

Frostburg Personals

Miss Connie Davis, daughter of Mr. and Mrs. John Davis, Tampa, Fla. returned after spending the summer with her grandparents, Mr. and Mrs. Arch Davis.

Marion B. Close and Agnes T. Joyce, Washington, D. C. have returned following a European trip.

Marshall Hamilton, son of Mrs. Eva Hamilton, Washington, D. C. and James Evans, son of Mr. and Mrs. James Evans, Broadway, both former students of Beall High School have entered Wilmington College, Wilmington, N. C. under scholarships.

Home From Canada

FROSTBURG — Dr. and Mrs. W. O. McLane returned home after vacationing in Canada.

used cars
60 Ford Club Sedan C'matic P.S. H.
59 Ford Galaxie Club Victoria
58 Plymouth Belvadier 4 Dr. R - H Powerflite
57 Ford Ranch Wagon R - H P.S. Local 1 Owner
57 Ford Fairlane 500 2 Dr. R-H F'matic Local 1 Owner
56 Ford 2 Door Hardtop Radio Heater S S
56 Ford Fairlane 4 Dr. H.T. F'matic
56 Ford Country Squire R - H F'matic 1 Owner
HEISKELL MOTORS
EAST MAIN FROSTBURG

WE ISSUE HUNTING LICENSES HERE
LEMMERT'S PAINT & HARDWARE
149 E. MAIN FROSTBURG

SWEITZER'S NOW OPEN
Deviled Crabs – Shrimp – Crab Cakes
. . . Inquire About . . .
Banquets—Receptions—Card Parties, Etc.
SWEITZER'S RESTAURANT
East Main OV 9-9054 Frostburg

Goren On Bridge

WEEKLY BRIDGE QUIZ

Q. 1—As South you hold:
♠Q42 ♥Q5 ♦AJ5 ♣KJ1093

The bidding has proceeded:

North	East	South	West
1 ♠	Pass	2 ♣	Pass
2 ♥	Pass	2 NT	Pass
3 ♣	Pass	?	

What do you bid now?

Q. 2—As South you hold:
♠AK10964 ♥5 ♦J3 ♣KJ62

The bidding has proceeded:

South	West	North	East
1 ♠	Dbl	Redbl	Pass
Pass	2 ♥	2 ♠	Pass
?			

What do you bid now?

Q. 3—As South you hold:
♠A Q 5 3 ♥A 7 5 ♦A 6 4 2 ♣9 7

The bidding has proceeded:

North	East	South	West
1 ♠	Pass	3 ♠	Pass
4 ♠	Pass	?	Pass

What do you bid now?

Q. 4—As South you hold:
♠KQ4 ♥AKJ9 ♦AKQJ10 ♣6

The bidding has proceeded:

South	West	North	East
2 ♦	Pass	2 ♥	Pass
?			

What do you bid now?

Q. 5—As South you hold:
♠A 7 4 ♥J5 ♦K 8 6 2 ♣Q 9 4 3

The bidding has proceeded:

West	North	East	South
1 ♠	Dbl	Pass	1 NT
Pass	2 ♥	Pass	?

What do you bid now?

Q. 6—As South you hold:
♠K 3 ♦K 8 7 4 3 2 ♣A K 9 7 3

The bidding has proceeded:

South	West	North	East
1 ♦	Dbl	2 ♣	2 ♥
?			

What do you bid now?

Q. 7—As South you hold:
♠8 6 5 ♥10 8 5 4 3 ♦6 4 ♣9 4 3

The bidding has proceeded:

West	North	East	South
1 ♠	1 NT	Dbl	?

What do you bid?

Q. 8—As South you hold:
♠10 9 4 ♥A 10 3 ♦K 9 7 5 ♣J86

The bidding has proceeded:

West	North	East	South
1 NT	Dbl	Pass	?

What do you bid?

(Look for answers Monday)

(Copyright, 1961, By The Chicago Tribune)

Lonaconing VFW Arranges Picnic

LONACONING — Charles Cave, entertainment chariman, has reminded all members, their families and social members to attend Alvin C. Neat Post 5280, Veterans of Foreign Wars, annual picnic Sunday at the Dan's Mountain recreation area.

Corn, hot dogs, sloppy joes, cheese and soft drinks will be served free.

Knights Holding Their Encampment

PIEDMONT — Piedmont Company 10, Uniform Rank of Knights of Pythias, is holding its annual encampment through Sunday at its camp at Burlington.

Members of the U. R. K. of P. from Washington and Westminster are attending.

Guaranteed for Permanent Value

Artcarved DIAMOND RINGS
Beloved by Brides for over 100 years
HOSKEN'S JEWELRY STORE
22 W. MAIN FROSTBURG

GENUINE MILITARY SURPLUS
Cushion Foot Wool Socks 57c pr. 3 prs. $1.65
U.S. Army Web Belts With Brass Buckle 67c
Brand New Army Fatigue Jackets & Pants ... each $2.94
Army & Navy Discount Stores
75 E. Main St., Frostburg
69 Armstrong St., Keyser
Bedford, Pa.

803 Enrolled At Valley High On Opening Day

Several Changes Noted In Faculty

LONACONING — Valley High School opened its doors, with the building newly painted this summer, to 803 boys and girls.

Mrs. Virginia Miller McKenzie of Westernport, is in Home Room 111, replacing Miss Margaret H. Sloan, of Watercliffe, who retired to be at home and with her sister after many years of teaching at Central High and Valley High schools.

Mrs. Sally Cutter Butler of Midland, is in Home Room 122, appointed in Miss Martha McDonaldson's place. Miss McDonaldson of Barton is vacationing in Virginia in her retirement.

Miss Margaret Irene (Peggy) Stakem is in Room 221 as a replacement in the Home Economics Department caused by Mrs. Florence McAlphine Hohing's retirement. Mrs. Hohing is at home with her husband, Conrad, and her mother, East Main Street.

Neil Toey is filling the vacancy of Timothy Conroy, who retired from teaching. He has a business established at Piedmont, W. Va. and television cable at his hometown of Barton. Mr. Toey is a commercial teacher.

Marvin Llewellyn is in Home Room 205 and teaches mathematics. He replaces Mrs. Hilda Bloomquist Byers who joined her family at College Park.

Charles Patton is the new driver education instructor succeeding James D. Preaskorn promoted to full time guidance counselor.

Palace Theatre
Last Times Today
Matinee Today 2 PM
Evening 7 & 9
"Ladies Man"
With Jerry Lewis
Color

Clearance Of All 61 Rambler's In Stock
Trades - Terms
Green's Garage RAMBLER
SALES & SERVICE
OV 9-5700 Frostburg

Let Us Install Modern Plumbing And Heating In Your Home

GOEBEL Plumbing-Heating Sheetmetal
OV 9-5486 Frostburg

DANCE
Republican Club
Union St., Lonaconing
Saturday Night
From 9 to 12
Music by Jim's Trio

SHOP HERE For Your NEEDS!
Lucky's CUT-RATE LIQUOR STORE
BEER • WINE • CIGARETTES • SODA
OPEN 'TIL 12 p.m. 70-72 E. MAIN ST. PHONE OV 9-6642 FROSTBURG, MD
Visit The Camellia Room
Cocktails By Experts

Fort Hill Beats LaSalle, 7-6; Altoona Tops Allegany, 13-12

Mantle Socks 52nd As Yanks Top Tribe, 9-1

Beat Gary Bell For 9th In Row

NEW YORK (UPI) — Mickey Mantle slammed his 52nd home run Friday night and joined teammate Roger Maris in tying a major league record while the New York Yankees defeated the Cleveland Indians, 9-1, for their ninth straight victory.

Mantle's homer, along with the 55 Maris has hit, totaled 107 to equal the production of Babe Ruth and Lou Gehrig in 1927 when Ruth hit 60 and Gehrig 47.

Mantle's homer off losing pitcher Gary Bell climaxed a three-run fifth inning in which the Yankees clinched the contest. Earlier in the inning Tony Kubek hit his seventh homer after Bill Stafford had tripled.

The Yankees now have hit 212 home runs, only nine short of the major league record established by the 1947 New York Giants and tied by the Cincinnati Reds in 1956.

Maris went hitless in three official trips and now is seven games up on Ruth's record pace. Mantle is now one game behind Ruth's pace.

Stafford although in trouble in almost every inning, went all the way to pick up his 13th victory in 20 decisions. Cleveland scored its only run, an unearned marker, in the third on a single by Johnny Temple, a walk by Tito Francona, Bobby Richardson's error and Stafford's wild pitch.

Clevelnd	ab	r	h	bi	New York	ab	r	h	bi
Temple 2b	4	1	2	0	Rchrdsn 2b	4	1	1	0
Frncona lf	3	0	1	0	Kubek ss	5	2	2	2
Dillard cf	4	0	0	0	Maris rf-cf	3	0	0	1
Kirklnd rf	4	0	0	0	Mantle cf	2	2	1	1
Power 1b	4	0	2	0	c-Lopez rf	0	1	0	0
Romano c	4	0	1	0	Blnchrd lf	3	1	2	1
Held ss	4	0	0	0	Howard c	4	1	3	2
Phillips 3b	1	0	0	0	Skowron 1b	4	0	0	0
aDLHoz 3b	2	0	0	0	Boyer 3b	3	0	0	0
Bell p	2	0	0	0	Stafford p	4	1	2	2
b-Bond	1	0	0	0					
Allen p	0	0	0	0	Totals	32	9	11	9
Funk p	0	0	0	0					
d-Niemn	1	0	1	0					
Totals	34	1	7	0					

a-Grounded out for Phillips in 6th; b-Flied out for Bell in 6th; c-Ran for Mantle in 8th; d-Singled for Funk in 9th.

Cleveland	001	000	000—	1
New York	300	030	03x—	9

E—Richardson. PO-A—Cleveland 24-17, New York 27-12. DP — Stafford, Kubek and Skowron; Temple, Held, Power, Romano and Held; Phillips, Temple and Power; Temple, Held and Power; Boyer, Richardson and Skowron. LOB — Cleveland 9, New York 5. 3B—Stafford. HR—Kubek, Mantle.

	ip	h	r	er	bb	so
Bell (L, 9-15)	5	8	6	6	3	0
Allen	2 1-3	3	3	3	3	1
Funk	2-3	0	0	0	0	0
Stafford (W, 13-7)	9	7	1	0	2	6

HBP—By Stafford (Phillips). WP—Stafford. U—Stewart, Berry, Umont, Linsalata. T—2:29. A—41,762.

Boston Belts Detroit, 9-2

BOSTON (UPI) — The Boston Red Sox bombed six Detroit pitchers for 14 hits and a 9-2 victory over the staggering Tigers Friday night at Fenway Park.

Detroit	010 010 000—	2	2 2
Boston	001 203 30x—	9	14 0

Bunning, Foytack (4), Aguirre (6), Regan (6), Montejo (7), Koplitz (8) and Brown. Stallard, Fornieles (5) and Pagliaroni. Winner — Fornieles (9-8). Loser — Bunning (15-11). HRs — Brown, Fornieles, Pagliaroni.

SPORTS EQUIPMENT
GO BIG LEAGUE GO MacGREGOR
THE WILSON HARDWARE COMPANY
30 N. Mech. St.

students
GET THE BEST FOR SCHOOL WORK!
custom fitted Esterbrook Pen
only $1.95 complete
CARTRIDGE TYPE OR REGULAR
CHOOSE YOUR POINT
stop in today!
Ankeney's
27 N. Centre St.

Denver Open Golf Leaders

DENVER (AP)—Leaders at the halfway point of the Denver Open:

Dave Hill	63-64—127
Bob Rosburg	65-67—132
Juan Rodriguez	68-65—133
Art Wall Jr.	72-61—133
Bob Goalby	69-65—134
Mason Rudolph	69-65—134
Bob Harrison	69-65—134
Doug Sanders	67-67—134
Jon Gustin	67-68—135
George Bayer	67-68—135
Bobby Nichols	68-67—135

Beall Downs Petersburg

Opens PVC Season With 20-0 Victory

GAME STATISTICS

Beall		Petersburg
11	First Downs Rushing	5
2	First Downs Passing	0
13	Total First Downs	5
2	Lost Ball on Downs	3
5	Passes Attempted	2
2	Passes Completed	0
1	Passes Intercepted By	0
39	Yards Gained Passes	0
1	Punts	2
33	Avg. Distance Punts, Yards	26
4	Fumbles	2
2	Own Fumbles Recovered	0
3	Penalties	2
27	Yards Lost Penalties	30
309	Yards Gained Rushing	204
13	Yards Lost Rushing	9
335	Total Net Yards Gained	195

Beall High's Mountaineers opened defense of the Potomac Valley Conference title with a 20-0 triumph over Petersburg High's Vikings last night before 1,300 paid admissions at the Frostburg stadium.

Coach Jerry Calhoun's gridders scored in each of the last three periods to beat the Vikings easily in the season's opener for both teams.

Beall recovered a fumble on its own 24 and drove to the Petersburg 28 in the second period. Jimmy Goebel swept around end, reversed his field and raced 28 yards for the initial score to give the Mountaineers a 6-0 halftime lead.

In the third period Beall checked Petersburg on the Frostburger's 23 and after a penalty moved the ball back to the 18, Wayne Harper broke loose to race 82 yards for the second Beall touchdown. Jim Robertson added the point from placement.

The Mountaineers defense again held Petersburg, this time on the one-foot line in the fourth quarter, stopping the Vikings four times inside the four-yard line.

An exchange of fumbles gave Beall the ball on the Mountaineers 14 and the winners drove 86 yards for the final touchdown with Wayne Harper, Bob Harper and Goebel carrying the brunt of the attack. Bob Harper plunged over from the one for the six-pointer and Robertson added the final point from placement. The results:

Pos. Beall (20)	Petersburg (0)
LE—Cole	Smith
LT—Baker	G. Harman
LG—Raley	G. Evans
C—Shirley	Junkins
RG—Robertson	Halterman
RT—Snelson	Hall
RE—Delaney	Alt
QB—McFarland	Shaffer
LH—R. Harper	Bruce
RH—W. Harper	DeNeault
FB—Goebel	Ketterman

Score by periods:

Petersburg	0	0	0	0— 0
Beall	0	6	7	7—20

Touchdowns: Beall — W. Harper (82, run), Goebel (28, run), R. Harper (1, plunge).

Extra points: Beall — Robertson 2 (placements).

Substitutes: Beall — Frazier, Cutter, Ewing, Hetrick, Lowery, James, Brady, Stevens, J. Linn, Komatz, O'Rourke, Lucas, Folk, Richardson, Livingston, Shaw, Stewart. Petersburg — Edmondson, Kimble, C. Harman, F. Harman, E. Kessel, Reynolds, N. Sites, D. Sites, Thorn, Thompson, Arnold, Vance, Hines, J. Kessel, J. Evans.

Officials: Cavanaugh, Geiger, Manges, Fox.

Reds Nose Out Cardinals, 3-2

CINCINNATI (UPI) — Eddie Kasko singled home pinch runner Elio Chacon from second base in the 10th inning Friday night to give the league leading Cincinnati Reds a 3-2 victory over the St. Louis Cardinals.

Kasko's winning hit came off relief hurler Lindy McDaniel.

Gus Bell opened the inning with a single. After McDaniel replaced Ernie Broglio, Don Blasingame bunted Chacon, a pinch runner to second.

Frank Robinson's two-run double tied the score in the eighth.

10 innings

St. Louis	000 200 000 0—	2	6	1
Cincinnati	000 000 020 1—	3	7	1

Broglio, McDaniel (10) and Schaffer, Cannizzaro (10); O'Toole Brosnan (9) and Edwards. Winner — Brosnan (9-3). Loser — Broglio (9-11).

The New York Yankees played their 11th doubleheader of the season before they lost both ends. Washington beat them on July 19. Before that they had won four twin bills and split six.

OPEN BOWLING
Saturday and Sunday all day. Weekdays 10 a.m. to 6 p.m. 9 p.m. 'til midnight
No reservations necessary
THE BOWLER

Sentinels Win For 26th Time In Row

Come From Behind In Last Quarter Before 3,500 Fans

GAME STATISTICS

Fort Hill		LaSalle
4	First Downs Rushing	9
1	First Downs Passing	1
1	First Downs Penalties	0
6	Total First Downs	10
1	Lost Ball on Downs	3
5	Passes Attempted	7
2	Passes Completed	1
63	Yards Gained Passes	18
3	Punts	3
35	Avg. Distance Punts, Yards	33
2	Fumbles	4
0	Own Fumbles Recovered	2
7	Penalties	4
45	Yards Lost Penalties	20
108	Yards Gained Rushing	203
24	Yards Lost Rushing	16
84	Net Yards Gained Rushing	187
147	Total Net Yards Gained	205

Taking advantage of several costly mistakes and a brief collapse of the LaSalle High School football team's defense, Fort Hill High's Sentinels rallied in the quarter to edge an inspired Explorers eleven, 7-6, in the opener of the 1961 grid season at Fort Hill stadium last night before an excited throng of approximately 3,500 fans.

The triumph climaxed a long and bitter struggle to come from behind by the Sentinels who trailed until Ronnie Manges pluged over from the one yard line for the tying touchdown with 1:40 to play and then Colin Smith ran the winning extra point.

LaSalle, showing a surprizingly strong running attack from the "T" and "I" formations rolled almost at will on the ground against the bigger Fort Hill eleven throughout the first three periods.

The Explorers, ably coached by Jimmy Manges, almost ended the long winless streak against Fort Hill which now has won 26 consecutive contests against their city rivals. LaSalle has never beaten the Sentinels in 30 meetings on the gridiron.

Fumble Brings Score

A recovered Fort Hill fumble set up LaSalle's only touchdown in the second quarter when Sentinel quarterback Ronnie Manges was hit and dropped the ball on the Sentinel 45. LaSalle's Rick Shaffer pounced on the loose pigskin and in one scintillating play the Explorers broke into the scoring column.

On the initial play from scrimmage after the recovered fumble, Billy Stakem, 160-pound LaSalle halfback, broke through the right side of the Fort Hill line and behind excellent downfield blocking dashed into the clear at the 20, reversed his field to outmaneuver the safety man and raced into the end zone for the touchdown. The 45-yard scamper brought the cheering crowd to its feet sensing a possible upset in the making.

On the conversion attempt, however, a high pass from center foiled LaSalle's try for the extra point with 6:35 remaining in the first half the Explorers led 6-0.

LaSalle dominated throughout the first three periods and on several occasions moved the ball well into Fort Hill territory to threaten again.

Play Called Back

As the final period opened LaSalle moved to the Fort Hill 33 with a first down on a 13-yard run by Stakem. Two plays later Stakem raced 29 yards to the Fort Hill 3 only to have the play called back as LaSalle was penalized five yards for being offside.

LaSalle then kicked out of bounds on the Fort Hill 9, but this play also was cancelled by an offside penalty. The succeeding kick was caught by Rick Robinson on the Fort Hill 10 and the Sentinel back raced it back to midfield before being brought down.

LaSalle held for downs on the Explorer 38 and seemingly had the ball game in hand with 3:46 to play. But Shaffer fumbled two plays later and Fort Hill recovered on the LaSalle 41.

Manges passed to Robinson for 31 yards as LaSalle's pass defenders allowed the speedy Sentinel back to get behind them and Fort Hill had a first down on LaSalle's 9. Here, an overanxious Explorer lineman jumped offsides again and Fort Hill had the ball on the four.

Smith plunged to the one and Manges sneaked the ball over for the Sentinel six-pointer with 1:40 remaining on the clock. Smith's dive over tackle for the extra point gave Fort Hill the victory.

LaSalle desperately tried to fill the air with passes in the waning minutes, completing one for 18 yards, but Fort Hill held on for its well-earned 7-6 win.

Both teams moved the ball for good yardage on occasions, showing flashes of well-balanced running attacks for the opening game of the year.

Outstanding Players

Outstanding for LaSalle were Stakem, Shaffer and quarterback Jerry Lowery in the backfield and John Mewshaw, Don Harden and Robert Saveleski on the line for LaSalle.

Fort Hill's best were Manges, Smith and Robinson in the backfield and Rick Merrill, Wellington Donahue and Stanley Radcliffe on the line.

Wayne Kyhos, regular end for LaSalle, suffered a broken leg in a pileup in the second quarter of the game and was taken to the hospital. Fort Hill's David Howser also injured his leg and the Sentinel placement kicker sat out the second half of the game. The lineups:

Pos. Fort Hill (7)	LaSalle (6)
LE—Donahue	W. Kyhos
LT—Hamilton	Stegmaier
LG—Rice	Yockus
C—Merrill	Mewshew
RG—Swayne	Barrett
RT—Radcliffe	Harden
RE—Howser	Saveleski
QB—Manges	Lowery
RH—Smith	Shaffer
LH—Robinson	Stakem
FB—Collins	McElfish

Score by quarters—

LASALLE	0	6	0	0—6
FORT HILL	0	0	0	7—7

Touchdowns: LaSalle — Stakem (45 run). Fort Hill Manges (1, plunge).

Extra point: Fort Hill — Hamilton, Carnell, Peck, Proudfoot, Zais, Bechtol, Henry, Cross, Shook. LaSalle — Angellatta, Humbertson, Garlitz, Flanigan, Brehm, Hollen, Blake, T. Kyhos, O'Rourke.

Officials: James Gaffney, Hubert Feeney, John Shelton, John Diamond.

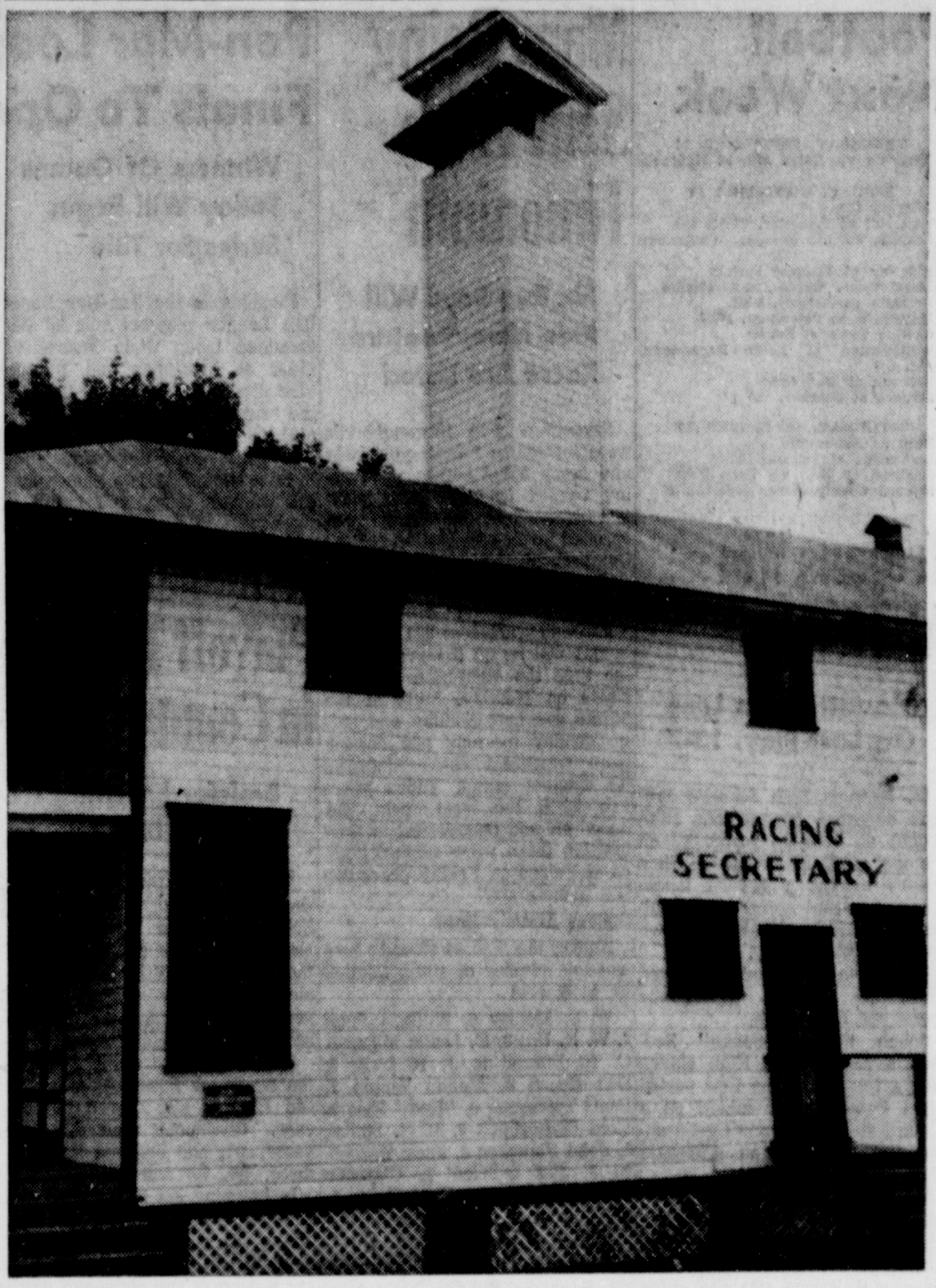

FAIRGO FILM PATROL TOWER — It is standard practice today at major and minor tracks to record every race on film and this is called the film patrol. The above photo is one of the two film patrol towers that have been erected at the local half miler and will be used for the first time Monday when the 12-day meeting gets under way. This one covers the running of each race around the clubhouse turn. The other is located in the backstretch. If there is a claim of foul, the filmed record of the race assures an impartial judgement. Each morning after a day's racing the stewards run the pictures of the complete program. Examples of questionable or incompetent riding are quickly noted by the stewards, and guilty parties made to squirm in the projection room and watch their own mistakes. Films are developed approximately six minutes after the running of each race.

Vic Wertz Is Traded To Detroit

Boston Slugger Given Surprise

BOSTON (UPI) — Balding Vic Wertz, 36, the veteran first baseman of the Boston Red Sox, unexpectedly was traded to the Detroit Tigers Friday for an undisclosed amount of money and a player to be named later.

"I'm shaking like a leaf," Wertz said when asked about the trade. "This late in the season you don't expect a trade like this to happen. Detroit is out of the pennant race."

Wertz broke into the major leagues with Detroit in 1947.

Ironically, Wertz was notified of the trade by Red Sox Manager Mike Higgins while reading a complimentary letter from Boston Mayor John F. Collins, co-chairman of the "Vic Wertz Day" committee. The group planned to honor Wertz Sept. 24 for the first "day" ever given the affable first baseman.

Wertz swapped his white Red Sox home uniform for a gray visitor's outfit and joined the Tigers for Friday night's game at Fenway Park.

Orioles Win Double Bill

BALTIMORE (AP)—The Baltimore Orioles extended their longest winning streak of the season to seven straight Friday night, sweeping a twi-night doubleheader from the Washington Senators, 2-1 and 4-2.

Errors figured in both Baltimore winning rallies, as Washington lost for the 24th time in 25 starts.

In the seventh inning of the nightcap, Baltimore broke a 2-2 tie on an infield single, two dropped line drives by outfielders Chuck Hinton and Jim King, and a single by Herzog.

Second Game

Washington	000 101 000—2	4	3
Baltimore	000 200 20x—4	9	1

Hobaugh, Kutyna (7), Gabler (8) and Green; Hall and Lau. W—Hall (7-5). L—Hobaugh (6-9).

Home run — Washington, King (10)

FRIDAY NIGHT'S EXHIBITION FOOTBALL RESULTS
By United Press International
NATIONAL FOOTBALL LEAGUE
Chicago 24, Pittsburgh 21

Franklin Bows To Green Bank

Panthers Drop Opener, 13-0

Green Bank High School of Pocahontas county defeated Franklin High School's Panthers at Franklin yesterday by the score of 13-0 in the opening game of the football season in Pendleton county.

Left halfback Jackson accounted for both of Green Bank's touchdowns, going 10 yards in the second period and snaring a 10-yard pass from Byrd in the end zone in the final quarter. Grogg ran the extra point after the initial six-pointer.

Green Bank reeled off nine first downs, completed one of five passes for six yards, and gained 150 yards on the ground. The visitors were set back 50 yards on penalties.

Franklin had eight first downs, completed one of four aerials for 18 yards, rushed for 109 yards and lost 15 yards via penalties.

Score:

Green Bank	0	7	0	6—13
Franklin	0	0	0	0— 0

Touchdowns: Green Bank — Jackson 2 (9-yard run and 10 yard pass).

Point after touchdown: Green Bank — Grogg.

Pirates Win, 2-1

MILWAUKEE (UPI) — The Pittsburgh Pirates got only four hits but they used one of them with two on for all their runs in the fourth inning to beat the Milwaukee Braves 2 - 1 Friday night.

Pittsburgh	000 200 000—	2	4	0
Milwaukee	000 001 000—	1	8	0

Friend (14-17) and Smith. Hendley, Burdette (8) and Torre. Loser — Hendley (5-4).

INTERNATIONAL LEAGUE
By The Associated Press

Charleston 2, Columbus 0 1st game
Richmond 4, Jersey City 2 1st game
Rochester 5, Toronto 4
Jersey City 8, Richmond 1—second game
Buffalo 11, Syracuse 6

GOOD TELEVISION
V
Fisher - Robinette
493 BALTIMORE AVE.
THE TAVERN WITH THE LARGE PARKING LOT
FREE PARKING

Football Scores

HIGH SCHOOLS

Fort Hill 7, LaSalle 6 (n)
Altoona Catholic 13, Allegany 12 (n)
Moorefield 12, Southern 0 (PVC)
Beall 20, Petersburg 0 (PVC)
Circleville 6, Ridgeley 0 (PVC)
Green Bank 13, Franklin 0
Meyersdale, Pa., 46, Northern, Accident 6
Keyser 6, Martinsburg 0 (n)
St. Francis 13, Mountaineer 7
UHS, Morgantown 51, Parsons 6
Everett 7, Bedford 6
Wm. Penn, York, Pa., 35, North Hagerstown 20.

Hill Holds Lead In Denver Open

DENVER (AP) — Dave Hill stroked a 7-under-par Friday to go with his first-round 63 and grabbed the halfway lead at 127—one off the PGA record—in the $30,000 Denver Golf Open.

Art Wall Jr., Pocono Manor, Pa., blistered the 6,843-yard, par 35-36—71 Meadow Hills course in 31-30—61, also one off the PGA 18-hole record, for the day's best round.

Bob Rosburg carded 67 Friday for a 132 total for runnerup honors to Hill. Wall's 61 gave him a 133 and a share of third place with Juan Rodriguez, Dorado Beach, Puerto Rico, who stroked 65 Friday.

24 HOUR INDOOR PARKING SERVICE
WOODY GURLEY'S
DODGE PLYMOUTH
SALES SERVICE
123 S. Liberty St.
PA 2-0200

LOWEST PRICES
Let Us Keep You In Good Spirits!
Martin's Liquor Store
15 Baltimore St.
Next to W.M. Crossing
Free Delivery
Dial PA 2-1459

STOCK CAR RACES
Saturday Nite, Sept. 9 (8:30 p.m.)
SOUTH PENN SPEEDWAY
Route 26 South of Everett, Pa.
FREE PARKING ADMISSION $1.00
Racing Every Sat. Nite & Holiday Nite Till Sept. 16

Pennsy Team Snaps Camper Win Streak

String Ends At 12 As Bishop Guilfoyle Avenges 1960 Loss

GAME STATISTICS

Altoona		Allegany
8	First Downs Rushing	7
2	First Downs Passing	0
10	Total First Downs	7
2	Lost on Downs	0
15	Passes Tried	4
4	Passes Completed	0
0	Passes Intercepted	0
57	Yards on passes	0
3	Punts	6
30.5	Average Yards on punts	32
2	Fumbles	2
1	Own fumbles recovered	1
4	Penalties	1
20	Yards lost penalties	5
241	Yards Gained rushing	164
14	Yards lost rushing	36
284	Total net yards gained	128

ALTOONA, Pa., Sept. 8—Bishop Guilfoyle High School scored touchdowns in the first and second periods tonight and weathered a final period spurt by the visitors to defeat Allegany High School, of Cumberland, by the score of 13-12, in the opening game of the season for both teams.

It was Allegany's first defeat since late in the 1959 season and broke the Campers' 12-game winning streak. Allegany won 10 consecutive games last year.

Altoona, making its first start under Coach Tom Hyder, who succeeded Paul Bradley, scored its first touchdown in the opening period on a 69-yard run by Mike Irwin and John Tate kicked the extra point.

Tom Wiley, fullback, accounted for Bishop Guilfoyle's second touchdown on a five-yard run.

After a scoreless third period, Mike Harvey, left halfback, broke the ice for Allegany by smashing over from the two. Jim Walker made the Campers' second score on a 14-yard run. Dave Merrill and Jim Craig attempted to run the extra points for Allegany but were stopped.

Allegany opened grid relations with the Altoona school last season and won by the score of 39-0 in Cumberland.

Lineups:

Pos. Altoona (13)	Allegany (12)
LE—M. Gordon	Norris
LT—Corbo	Beachy
LG—B. Tate	Hoelzer
C—Toomey	Roy
RG—Baker	Belt
RT—Nedimyer	Ujcic
RE—T. Gordon	Davis
QB—Hoff	Shank
LH—Huber	Harvey
RH—Irwin	Meager
FB—Wiley	D. Merrill

Score by periods:

Altoona	7	6	0	0—13
Allegany	0	0	0	12—12

Touchdowns: Altoona — Irwin (69 yard run); Wiley (5-yard run); Allegany — Harvey (2-yard run); Walker (14-yard run).

Point after touchdown: Altoona — Tate (kick).

Substitutes: Altoona — Durbin, J. Tate, Miller, Zandy, Koehle, Patrarca, Zitselberger. Allegany — Sindy, Williams, Ogden, Saylor, Walker, Wakefield, K. Miller, Sellers, T. Miller, K. Davis, J. Craig, C. Sisk.

Oakland Plays Houston Today

By The Associated Press

The San Diego-Dallas game is getting all the attention as the American Football League prepares to open its second season. But the fact remains that Houston is just as good or better than last year when it won the championship.

Thus the Houston-Oakland game that opens the campaign at Houston Saturday night ought to have more than just passing notice.

The San Diego-Dallas game, scheduled Sunday and to be televised, is being heralded as a battle between the clubs favored to win the championship. Houston has been mentioned only casually. But Houston is in the other conference — the Eastern — and doesn't have to worry too much about San Diego and Dallas, which are in the Western Division.

San Diego walloped Dallas last Sunday in San Diego. Now the Chargers must face the Texans in the Cotton Bowl a week later with this one counting in the standings.

School's more fun when you go CUSHMAN.
Scoot back to school this year on a Cushman scooter. You'll be the envy of the crowd.
This distinctive machine puts more fun into your after-school hours; can help you earn extra money, too.
The Cushman Husky 4-cycle engine delivers up to 100 miles per gallon.
Ask us for a FREE demonstration
Cosgrove's
252 N. Centre St.
Phone PA 2-3040
FREE PARKING
Easy Terms

Old German SCOREBOARD
New Handy Space-Saver Bottle
No Deposit No Return
GOT IT? GET IT

NATIONAL

YESTERDAY'S RESULTS

Pittsburgh 2, Milwaukee 1 (n)
Cincinnati 3, St. Louis 2 (10-n)
Chicago 4, Philadelphia 1
Los Angeles at San Francisco (n)

STANDING OF THE TEAMS

	W.	L.	Pct.	GB.
Cincinnati	83	56	.597	—
xLos Angeles	78	54	.591	1½
Milwaukee	74	61	.548	7
xSan Francisco	70	62	.530	9½
St. Louis	70	65	.519	11
Pittsburgh	66	67	.496	14
Chicago	59	77	.434	22½
Philadelphia	39	97	.287	42½

GAMES TODAY
(Probable Pitchers)

St. Louis at Cincinnati — Simmons (8-10) vs. Johnson (6-2).
Pittsburgh at Milwaukee — Francis (2-6) vs. Cloninger (6-2) or Willey (5-10).
Philadelphia at Chicago — Owens (3-9) vs. Curtis (10-10).
Los Angeles at San Francisco — Drysdale (11-9) vs. Marichal (13-10).

GAMES SUNDAY

St. Louis at Cincinnati
Pittsburgh at Milwaukee
Philadelphia at Chicago
Los Angeles at San Francisco

AMERICAN

GAMES TODAY
(Probable Pitchers)

Detroit at Boston — Foytack (10-9) vs. Delock (6-8).
Cleveland at New York — Grant (14-8) vs. Sheldon (9-4).
Minnesota at Kansas City — Schroll (2-3) vs. Shaw (10-12).
Washington at Baltimore (night) — Burnside (1-7) vs. Fisher (9-11).
Chicago at Los Angeles (night) — Horlen (1-0) vs. Bowsfield (9-6).

GAMES SUNDAY

Cleveland at New York (2)
Detroit at Boston
Chicago at Los Angeles
Minnesota at Kansas City
Washington at Baltimore

YESTERDAY'S RESULTS

New York 9, Cleveland 1 (n)
Baltimore 2-4; Washington 1-2 (twi-n)
Boston 9, Detroit 2 (n)
Minnesota at Kansas City (n)
Cihcago at Los Angeles (n)

STANDING OF THE TEAMS

	W.	L.	Pct.	GB.
New York	96	45	.681	—
Detroit	86	55	.610	10
Baltimore	86	59	.593	12
xChicago	77	65	.542	19½
Cleveland	71	71	.500	25½
Boston	69	75	.476	28½
xLos Angeles	61	79	.436	34½
xMinnesota	59	79	.428	35½
xKansas City	51	88	.367	44
Washington	51	91	.359	45½

x-night games

Seventy-Five Thoroughbreds Already At Fairgo For Race Meet

Watch This Lad:

Terry Lipham, Young Florida Riding Star, Is Coming Here

Won 13 At Bel Air, Timonium And 52 At Charles Town

TERRY LIPHAM

When the Cumberland Fair Association race meeting gets under way Monday there'll be a bright new face among the riders in the person of Terry Lipham, a 17-year-old lad from Florida.

Terry moved out of the apprentice ranks only two months ago, and he was a standout at Charles Town where he rode 52 winners.

At the Bel Air meeting he posted an 8-12-8 record in 12 days and his winners were Spigot, Mr. Billy Page, Tearful, Camp Out, Dove Call, Garda, Monsignor R., and Bulldog Mac.

During the first ten days of the current Timonium meeting which draws to a close today, Lipham rode five winners, eleven seconds and kicked home four horses that earned show money. He earned top money with Sandiver, Two Star Final, Fort Quill, Far-sighted and Switch List.

Keep your eyes on Terry. Horsemen who have arrived here for the meeting hold him in high regard as a jockey.

Orioles Take Sixth Straight

Herzog's Single Tops Senators, 2-1

BALTIMORE (UPI) — Whitey Herzog's pinch single in the ninth inning drove in the run that gave the Baltimore Orioles their sixth straight win, 2-1, over the Washington Senators Friday night in the opener of a twi-night doubleheader.

The last place Senators, who have now lost nine in a row and 23 of 24, carried a 1-0 lead into the ninth inning with southpaw Pete Burnside cruising along on a three-hitter.

However, rookie third baseman Eddie Brinkman bobbled Dick Williams' grounder to lead off the inning and set up the Orioles' winning rally.

Jackie Brandt followed with an infield hit and Jim Gentile then singled to score pinch runner Marv Breeding with the tying run and put runners on first and third.

Dave Sisler replaced Burnside and got Gus Triandos to bounce to Brinkman, who caught Brandt in a rundown off third base. But Herzog followed with his game winning single to right.

Wash.	ab r h bi	Balt.	ab r h bi
Hinton lf	4 1 2 0	B.Rbnsn 3b	4 0 1 0
Brinkmn 3b	3 0 0 0	Willms lf	4 0 1 0
Johnson ss	4 0 0 0	d-Brdng	0 1 0 0
Green rf	3 0 2 0	Brandt cf	4 0 1 0
c-Gabler	0 0 0 0	Gentile 1b	4 1 1 1
King rf	0 0 0 0	Triandos c	4 0 1 0
Bright c	4 0 0 0	E.Rbnsn rf	2 0 0 0
Tasby cf	3 0 1 0	e-Herzog	1 0 1 1
Cottier 2b	3 0 0 0	Hansen ss	2 0 0 0
Keough 1b	3 0 1 0	Adair 2b	2 0 0 0
Burnside p	3 0 0 0	Barber p	1 0 0 0
		a-Philley	0 0 0 0
Totals	30 1 6 0	b-Snyder	0 0 0 0
		Wilhm p	0 0 0 0
		Totals	28 2 6 2

a-Walked for Barber in 8th; b-Ran for Philley in 8th; c-Ran for Green in 9th; d-Ran for Williams in 9th; e-Singled for E. Robinson in 9th.

Washington	000 100 000— 1
Baltimore	000 000 002— 2

E—Brinkman. PO—A—Washington 25-16; (one out when winning run scored); Baltimore 27-11. DP—Hansen and Gentile; Barber, Hansen and Gentile. LOB—Washington 6, Baltimore 6. SB—Gabler. S—Barber, Hansen.

	ip	h	r	er	bb	so
Burnside (L, 1-8)	8	5	2	1	3	2
Sisler	1-3	1	0	0	0	0
Barber	8	5	1	1	4	3
Wilhelm (W, 9-7)	1	1	0	0	0	2

(Burnside pitched to 3 men in 9th)

U—Paparella, Carrigan, Runge, Drummond. T—2:22.

Football Next Week

THURSDAY, SEPTEMBER 14

Northern vs. Terra Alta at Kingwood (n)

FRIDAY, SEPTEMBER 15

Allegany idle.
Fort Hill at Frederick, CVAL (n)
LaSalle at St. Francis, Morgantown (n)
Ridgeley at Berkeley Springs
Mountaineer, Thomas, at Circleville
Franklin at Romney, PVC
Moorefield at Petersburg, PVC
Charles Town at Keyser
Westminster at North Hagerstown, CVAL (n)
Hancock at Musselman
Bedford at Somerset (n)

SATURDAY, SEPTEMBER 16

Beall at Meyersdale
Bainbridge at Potomac State
Southern at West Va. Deaf, PVC
Howard County at So. Hagerstown

Trojans Win At Thomas

Mountaineers Lose On Last Play, 13-7

St. Francis High School's Trojans defeated Mountaineer High School at Thomas yesterday on the last play of the game when Spears caught a 40-yard touchdown pass that broke a 7-7 deadlock and gave the Morgantown eleven a 13-7 victory.

Less than 10 seconds remained when the Trojans pulled the game out of the fire.

Coach Steve "Spanky" Sedmock's Mountaineer High eleven took a 7-0 lead in the first period when Pete Barmer tallied on a 15-yard run and Danny Curtis added the point on an off-tackle play.

St. Francis trailed until three minutes before the final whistle when Everly scored from five yards out to climax a 40-yard drive and Wilson ran the extra point to deadlock the count at 7-7.

A week ago Thomas led Parsons, 19-7 at halftime, but lost out when the Panthers rallied in the late stages for a 33-19 triumph.

Mountaineer plays at Circleville next Friday.

Score:

St. Francis	0	0	0	13—13
Mountaineer	7	0	0	0— 7

Touchdowns: Thomas — Barmer. St. Francis — Everly, Spears.

Point after touchdown: St. Francis — Wilson.

Ware And Eckard Given Trophies At R.C. Loop Dinner

Bill Ware, first baseman of the Celanese A.A., and Jim Eckard, shortstop of the V.F.W. championship team, received the top individual awards at the annual banquet of the Rocking Chair Softball League Thursday night at the B.P.O. Elks Home.

Ware was the recipient of the Harry Dean Memorial Trophy, donated by the Loyal Order of Moose for outstanding sportsmanship, and Eckard received the Most Valuable Player trophy, named in memory of the late David Kauffman.

Manager Cecil Grimes' V.F.W. team, winner of the pennant and playoffs for the sixth consecutive year, captured three trophies, namely, the John Fradiska Memorial Trophy for copping the playoffs, donated by the Queen City Brewing Company; the Old Export Trophy, donated by the Cumberland Brewing Company, for winning the pennant, and the king-sized bat, the rotating trophy that goes to the championship team each year.

Approximately 200 persons attended the dinner at which Jim Browning served as toastmaster.

Four Foreign Netmen Reach Semi-Finals

Laver Beats Dell In National Test

By WILL GRIMSLEY

FOREST HILLS, N.Y. (AP)— Americans dropped like tenpins Friday as Australians Rod Laver and Roy Emerson, Mexico's Rafael Osuna and hard-hitting Mike Sangster of England made it an all-foreign men's semifinal in the National Tennis Championships.

The one bright spot for U.S. tennis was the battle put up by unseeded Donald Dell of Bethesda, Md., against the top-seeded favorite and Wimbledon titleholder, Laver.

Dell Is Eliminated

Dell, a law student from Yale University, gave Laver a rugged battle before finally surrendering, 6-4, 7-9, 6-3, 6-4.

The other results created no great surprise, although there was genuine disappointment when Whitney Reed, from Alameda, Calif., went down before Osuna 6-8, 6-3, 6-3, 6-2.

Queenslander Emerson, the Australian champion, made quick work of big Ron Holmberg of Brooklyn 6-4, 6-2, 6-3. Sangster blasted aside seventh-seeded Jon Douglas, the former Stanford quarterback from Santa Monica, Calif., 6-4, 7-5, 6-1.

In Saturday's semifinals, Laver plays Sangster and Osuna meets Emerson.

Darlene In Semi-Finals

In the women's division, Darlene Hard of Montebello, Calif., is the lone remaining U.S. hope, defending her championship against a pair of British Wightman Cuppers and a weight-lifting miss from Australia.

Miss Hard Saturday plays Margaret Smith of Australia, while Angela Mortimer, the Wimbledon champion, plays her teammate, Ann Haydon.

Miss Mortimer Friday defeated Lesley Turner of Australia 6-3, 6-4. Miss Haydon won over another Aussie, Jan Lehane, 6-4, 5-7, 6-2.

BELL TOLLS GOOD NEWS

OCALA, Fla. (UPI) —An iron bell, painted gold, it tolled at the Ocala Stud Farm whenever a house from the Farm wins an important stake. It was used for the first time when Carry Back won the Kentucky Derby.

Many Being Sent From Timonium

Six Bug Boys Will Ride Here; Feature Races Are Listed

Seventy - five thoroughbreds were stabled at Fairgo yesterday and many other horses were being vanned into the local plant last evening as the tempo was speeded up in preparation for the Cumberland Fair Association's 12-day meeting which is slated to get under way Monday at 2 p.m.

Estimates are that 300 or more horses will be on the grounds by the time the eight-race program starts on Monday. Most of the horses due here Sunday and early Monday morning are coming from Timonium which winds up its meeting today. Three years ago when the local meet was called off and transferred to Hagerstown there were only 15 horses at Fairgo on Friday preceding the opening day.

Stables Already Here

Among the stables already here and the number of stalls allotted to each are:

W. S. Moxley 6, William Pugh 3, W. H. Hill 2, E. Leslie Miller 5, C. H. Purcell 5, J. R. Long 2, Don Hench 8, Melvin Tipton 2, Louis Torreyson 8, "Red" Pyle 2, Fred Clatterbuck 3, R. R. Shifler 5, John Flaugher 3, Jack Hardesty 5, Pat O'Brien 2, Clarence McCain 6, Raymond McGuire 1, Steve Rowe 2 and Henry Bartow 3.

Among the sprinters and routers here are Bulldog Mac, Yankee Doodle, Rose Case, Pop Pop, Roszane, Donnie Boy, Blenheim Boy, Wanda's Baby, Trent, Could Be Said, Mary N' Lib, Tom's Pal, Harridin, This Day, Twinkle's Reply, Lemoyne, Forest Moon, Moonlight Play, Chance Step, Tissue, Anita's Folly, Heat Flame, Mr. A. T., Sarapache, Bold Speculator, Alksar, Jinx, Jr., Assertion, Royal Dugan, Melissa's Pride, Laydo, and Big Missile.

Six Bug Boys Listed

Steve Rodi, Menotti Aristone, Terry Bove, Charley Reynolds, Sam Vacanti and Ronnie Barnes are among the "bug" boys slated to ride at Cumberland's 35th meeting.

The better known jockeys due are Anthony Russo, Charley McKee, Tommy DePalo, Jimmy Kirk, Victor Espinosa, Eddie McIvor, Emanuel Addesa, Carl Carrillo, Bill Clark, Harold Keene, Larry Reynolds, Lamer Bauer, Gus Pappas, Terry Lipham, William J. Passmore, John Sollars and Bruce Beal. Emilio Carrillo, veteran saddlesmith, suffered five broken ribs in a spill at Timonium and will not ride here.

Features Are Listed

John H. Mosner, secretary of the Cumberland Fair Association, yesterday announced the feature races and purses and special days for the Fairgo meeting, as follows:

Tuesday, Sept. 13 — Edgar "Buck" Reynolds Memoria.

Wednesday, Sept. 13 — City of Cumberland Purse.

Thursday, Sept. 14 — The F.O. Eagles Purse.

Friday, Sept. 15 — American Legion Purse.

Saturday, Sept. 16 — Maryland Day. Harry A. Manley Memorial and The J. Millard Tawes Purse.

Monday, Sept. 18 — Loyal Order of Moose Purse.

Tuesday, Sept. 19 — Knights of Columbus Purse.

Wednesday, Sept. 20 — The Forty & Eight Purse.

Thursday, Sept. 21 — The B.P.O. Elks Purse.

Friday, Sept. 22 — The Dapper Dan Purse.

Saturday, Sept. 23 — The Clifton W. White Memorial.

Snead And Taylor Set Pace With 65s

SISTERSVILLE, W. Va. (UPI) — Slammin' Sam Snead fired three birdies and 15 pars for a three under par 65 Friday and a first round tie with Joe Taylor of South Charleston in the West Virginia PGA golf tournament here.

Taylor, the only person ever to beat Snead in this tournament, toured the par-68 course with four birdies and one bogey.

Snead, the money bag pro from White Sulphur Springs and Boca Rotan, Fla., birdied Nos. 3, 5 and 18 in compiling his 65 — 5 and fell far short of the course record of 60.

Taylor picked up birdies on the 5th, 13th, 14th, and 18th, but bogied the 10th hole.

The biggest surprise of the day was host pro Homer Shreves of Sistersville Country Club who wound up far back in the pack with a 39-37—76.

Nunez And Moyer Meet At Portland

PORTLAND, Ore. (UPI)—Dulio Nunez of New York and Portland's Denny Moyer — A pair of young middleweights — tangle in a nationally-televised fight here Saturday night.

Nunez, a 24-year-old Puerto Rican, will be seeking his second victory over Moyer in the past year.

The winner has been promised a possible fight with former middleweight champion Sugar Ray Robinson next month at Pittsburgh or New York.

Oakland-Mt. Storm Title Series Will Start On Sunday

Oakland and Mt. Storm clash in a doubleheader Sunday at Mt. Storm as the final playoffs get under way in the Town and Country Softball League.

The first game of the best-of-five set is scheduled for 2:30 p.m.

Oakland reached the finals by eliminating White Rock in two straight while Mt. Storm won two out of three games from McHenry.

Mt. Storm, which copped the pennant with a 22-6 record, defeated Oakland's fourth place team (17-11) four times during the regular season, 12-2, 4-3, 10-4 and 6-1 and Bob Foster scored all of the victories. Foster, incidentally, is the league's winningest pitcher with a 17-3 record. Irving Wolfe is Oakland's ace with 12 wins and eight losses.

Officials For Grid Games This Week

Football officials assigned for area college and high school games next week are as follows:

FRIDAY, SEPTEMBER 15

Charles Town at Keyser — (1:30 DST) — Hubert Feeney, Jim Roby and Roy Manges.

Franklin at Romney — (1:30 DST) — Jim Gaffney, Larry Geiger and George Lovenstein.

Moorefield at Petersburg — (2:00 DST) — Charles Snider, Dixon and John Diamond.

Mountaineer at Circleville — (1:30 EST) — John Fox, Moore and John Angellatta.

SATURDAY, SEPTEMBER 16

Bainbridge at Potomac State — (2:00 EDT) — John J. Cavanaugh, Charles Snider, Bob Pence and John Shelton.

Southern at West Va. Deaf — (2:30 DST) — John Angellatta, Hodge and Moore.

Pen-Mar Loop Playoff Finals To Open Sunday

Winners Of Games Today Will Begin Series For Title

Finalists in the Pen-Mar Baseball League playoffs will be determined today when Moorefield plays at Frostburg and Barrelville hosts Hyndman at 2:30 in the "rubber" games of their best-of-three semi-final playoff series.

In both series the teams split even in their first two games and the winners today will battle it out in the best-of-three finals for the playoff crown won last year by Barrelville which downed Hyndman, two games to one.

Hyndman won the opener of the current series, defeating the Old Exports, 7-4, but lost the second game, 9-4. Vohn Lehman and Joe Glass were the winners and Ed Parsons and Glenn Deremer the losers.

Frostburg dropped the first game at Moorefield, 8-3 but won the second at home, 6-5. Dave Vance and Roger Manges registered the victories while Mike Kasnick and Paul Raines suffered the setbacks.

The playoff finals are slated to get under way Sunday at 2:30 and the site depends on the victors in today's game. Hyndman, Frostburg, Barrelville and Moorefield finished the regular season in that order and the team with the highest percentage at the close of the 28-game schedule will play host in Sunday's opener, the first of a three-game set.

Hyndman Cops Playoff Title In County, 1-0

Brelsford Victor In Extra Innings

Hyndman's V.F.W. tossers won the playoff title in the County Softball League by defeating Greenpoint Inn's Old Exports in the fourth game of their scheduled best-of-five playoff series yesterday at Hyndman by the score of 1-0 in nine innings.

It was the third straight win of the series for Hyndman after the Old Exports had copped the opener. Greenpoint won the first game, 4-1, and dropped the next three, 7-1, 7-0 and 1-0.

In notching his 25th win of the campaign and his 14th shutout, Junior Brelsford limited Greenpoint to two hits, singles by Walter Basilio in the sixth and ninth innings, and struck out nine. It was his 138th victory against 30 losses in eight years in the County League. He wound up the campaign with a 25-10 record.

Art Raygor went the distance for Greenpoint and suffered his eighth loss against 21 wins in the second extra inning when Manager Joe Sager singled and scored when shortstop Meade, in trying for a force play at second base on Stanley Robertson's grounder, heaved the ball into right field.

Hyndman's three hits were "Boo" Shaffer's double and singles by Sager and "Doc" Jamison.

Score:

Greenpoint Inn	000	000	0—0	2	2
Hyndman V.F.W.	000	000	1—1	3	1

Junior Brelsford and Jim Shaffer. Art Raygor and Junior Eversole.

WVU Eleven Picked To Win Six Games

JACKSON'S MILL, W. Va. — The state's press, radio and television reporters covering the West Virginia University football training camp pick the Mountaineers to halt their losing ways and win six of ten games this season.

A poll showed predicted wins over Richmond, Vanderbilt, Virginia Tech, Boston U., George Washington and Indiana, with losses to Syracuse, Pitt, Army and Penn State.

The Mountaineers are trying to stem the tide of three straight losing seasons, and the "experts" think they will.

Romney Plays Charles Town

Coach Roger Parker's Romney High School Pioneers go after their second victory of the season when they face Coach Kenny Sims' Charles Town High School Panthers this afternoon at Charles Town.

Romney kicked off the lid last week with a 12-7 triumph over Berkeley Springs.

Charles Town will be making its season debut under a new coach.

Paul Imphong's Hancock High Panthers will entertain Berkeley Springs today while Doug Cochran's South Hagerstown School Rebels launch their campaign in a night game with Waynesboro High on the Pennsylvanians' field.

Receiving Wins Over Curing, 7-6

Receiving eliminated the Curing Room from the battle for the fourth place playoff spot in the Kelly-Springfield Softball League by winning yesterday by the score of 7-6.

Blanking for six innings, the Curing Room rallied for six runs in the top of the 7th inning but fell one run short of tying the scorer. Six hits coupled with two walks produced the six tallies.

Wayne Holly had three hits and Harry Widdows and Curtis Johnson two safeties each for Receiving. Paul Ackerman and Tom Bowers shared four of the losers' six hits.

Receiving plays 51-A, Second Shift, Sunday at 2 p.m. at Stitcher Field to determine fourth place.

Three teams had tied for 4th place at the close of the regular season.

Score:

Curing Room	000	000	6—6	6	8
Receiving	221	110	x—7	10	1

Mike Davis and George Barb. Chad Bridges and Charles Denmark.

FINALLY MADE IT

ZAGREB, Yugoslavia (UPI) — Yugoslavia, runner up in the 1948, 1952 and 1956 Olympic Soccer games, finally won the gold medal in the 1960 Olympiad.

Johnny Sample Fined By Colts

BALTIMORE (AP) — Defense halfback Johnny Sample faces another fine, if and when he decides to rejoin the Baltimore Colts.

Sample walked out on the team Wednesday after being fined for "conduct detrimental to the best interests of the club" last weekend at Norman, Okla., where the Colts played an exhibition game.

"If Sample does not come back," general manager Don Kellett said Friday, "we will advise the league office of his action, and beginning then he will be put on our reserve list.

"If he does come back, "he will be subject to another, even heavier fine for jumping the club."

Kellett did not reveal the nature of Sample's offense or the amount of the fine, but said other players in the past had been dealt with in the same way for the same infraction.

Cubs Defeat Phillies, 4-1

Dick Ellsworth Hurls 3-Hitter

CHICAGO (AP) — Moe Morhardt, rookie first baseman for the Chicago Cubs, delivered his first major league hit — a single —as Chicago defeated the Philadelphia Phillies and Art Mahaffey 4-1 Friday.

Morhardt singled Sammy Taylor, who doubled, across in the second inning when the Cubs scored three runs to put a quick finish to Mahaffey's work. Don Zimmer's triple climaxed the spree.

Richie Ashburn stroked a lead-off double in the first, stole third and crossed the plate on Ernie Banks' infield out.

Dick Ellsworth limited the Phillies to three hits as he made just 78 pitches to post his eighth win. He has lost 10.

Phila	ab r h bi	Chicago	ab r h bi
Mlkms 2b	4 0 0 1	Ashburn cf	2 2 1 1
Callison lf	4 0 0 0	Zimmer 2b	4 0 1 2
C.Smith 3b	4 0 0 0	Banks ss	3 0 0 1
Demeter cf	3 0 0 0	Atlman rf	2 0 0 0
Walls 1b	3 0 0 0	Willms lf	4 0 0 0
Walters rf	3 0 0 0	Santo 3b	4 0 1 0
Amaro ss	2 1 2 0	S.Taylor c	4 1 1 0
Dlympie c	3 0 1 0	Mrhrdt 1b	3 1 2 1
Mahaffey p	0 0 0 0	Elswrth p	2 0 0 0
a-T.Taylor	1 0 0 0		
Short p	1 0 0 0	Totals	28 4 6 4
Bldschun p	0 0 0 0		
b-Herrera	1 0 0 0		
Lehman p	0 0 0 0		
Totals	29 1 3 1		

a-Grounded into forceout for Mahaffey in 3rd; b-Grounded into double play for Baldschun in 8th.

Philadelphia	001 000 000— 1
Chicago	130 000 00x— 4

E — Dalrymple. PO-A — Philadelphia 24-10, Chicago 27-19. DP — Amaro, Malkmus and Walls; Santo, Zimmer and Morhardt. LOB — Philadelphia 2, Chicago 6. 2B — Ashburn, S. Taylor, Santo. 3B — Zimmer. SB — Ashburn. S — Ellsworth.

	ip	h	r	er	bb	so
Mahaffey (L, 10-19)	2	4	4	4	1	0
Short	4 1-3	1	0	0	3	4
Baldschun	2-3	0	0	0	0	0
Lehman	1	1	0	0	0	0
Ellsworth (W, 8-10)	9	3	1	1	1	0

HBP — By Mahaffey (Ashburn). PB—Dalrymple. U — Gorman, Boggess, Landes, Forman. T—2:02. A — 1,533.

Huskies Lose, 46-6

Meyersdale (Pa.) High School crushed Northern High School's Huskies yesterday at Accident in the opening game of the football season by the score of 45-6.

Northern's only touchdown was scored in the final period on an end run by Gary Finzel.

Circleville High Gridders Top Ridgeley, 6-0

Williams Scores On 85-Yard Sprint

GAME STATISTICS

Circleville		Ridgeley
3	First Downs Rushing	9
1	First Downs Passing	2
4	Total First Downs	11
9	Passes tried	12
2	Passes completed	6
1	Passes intercepted by	0
35	Yards on passes	77
1	Fumbles	0
1	Own fumbles recovered	0
5	Yards lost on penalties	30
103	Yards gained rushing	150
8	Yards lost rushing	16
98	Net yards rushing	134
133	Total net yards gained	211

Halfback Ron Williams intercepted a pass on his own 15 and sprinted 85 yards for a touchdown to give Coach Guy Propst's Circleville High School Indians a 6-0 victory over the Ridgeley High School Blackhawks in the opening game of the football season for both teams yesterday at Ridgeley.

Only five minutes remained in the contest when Williams pilfered the Ridgeley aerial for the only score of the contest. Ridgeley stopped Circleville's try for the extra point on a run.

Ridgeley finished strong and marched 50 yards to the Indians' three-yard line when time ran out. A Kincaid to Hinkle pass play that covered 36 yards highlighted the late drive.

The victory was Circleville's first over Ridgeley since 1957.

The newly uniformed Ridgeley High School Band under the direction of Karl Pfeiffer played during intermission.

Lineups:

Pos. Circleville (6)	Ridgeley (0)
LE—R. Gordon	Kincaid
LT—C. Warner	Rutledge
LG—Judy	Wilson
C—George	Fraley
RG—W. Warner	Ganoe
RT—Roy Williams	Detrick
RE—D. Gordon	Litton
QB—Casto	Hinkle
LH—Teets	Bean
RH—Ron Williams	Cuppett
FB—Boggs	DeMay

Score by periods:

Circleville	0	0	0	6—6
Ridgeley	0	0	0	0—0

Touchdown: Circleville — Ron Williams (intercepted pass).

Substitutes: Circleville — Jennings, Lantz, Kisamore, Harper. Ridgeley — Bowman, Harris, Wonders.

Waern Turns Pro

STOCKHOLM (UPI) — Dan Waern, Sweden's sub-four-minute miler, recently suspended for alleged irregularities in expense payments, has turned professional, it was announced Friday.

He will make his first pro appearance at a Sept. 24 charity show here, promoter Jack Kotschak said.

Close Out
Men's $1.95 & $2.95 SWIM TRUNKS now $1.25
Men's Uniform Shirts and Pants to Match $1.85-$2.85-$3.85
The Hub
Army-Navy Sales Co.
19 N. CENTRE ST.

Lowest prices on
• Auto accessories
• Seat Covers
• Sporting Goods
• Radios
JOE The Motorists' Friend, Inc.
172 Baltimore Street and LaVale Plaza Shopping Center

Smouse's Golf Driving Range
Christie Road
3 miles East of Cumberland
NOW OPEN

SEE THE CUMBERLAND RACES

SEPT. 11-23 POST TIME 2 P.M.

CUMBERLAND New CAR DEALERS Association
USED CAR VALUES

Looking for a really GOOD used car? Then look first to your new car dealer for outstanding used car values. Every day you will find models, styles, and prices to suit your needs, taste and budget . . . all with the backing and integrity that are yours when dealing with members of the Cumberland New Car Dealer's Association!

S & S Motor Sales
60 Engl'h Ford S. Wgn. Up to 37 miles per gallon. Real nice.
59 Hillman 4 dr. Sedan One owner. Like New.
58 Chev. 4 dr. Sedan V-8 with Powerglide, R & H, W.W. Tires, 2 tone finish. A real beauty.
58 Ford 4 dr. Sedan "6" with overdrive, R & H, new tires, 2 tone finish. Real clean.
57 Ford 2 dr. Sedan V-8 with Fordomatic, R & H, white finish with red interior.
56 Plym. Station Wagon 4 dr., V-8 with pushbutton transmission, R & H, chrome rack on top.
218 South Mechanic
Phone PA 4-7300

Real Bargains Priced Low

	WAS	NOW
'57 Chevrolet 4 dr. 6	$995	$895
58 Chevrolet V8 BA	1395	1195
55 Pontiac V8 H.T.	595	495
59 Ford V8 2 dr.	1495	1295
58 Rambler 8 H.T.	1495	1295
49 Chevrolet 4 dr.	195	150
53 Plymouth 2 dr.	250	150

The M-G-K Motor Co.
221 Glenn Street PA 2-2300

CLEAN UP TIME
Is the time to save.
55 Ford Fairlane Beautiful green & white paint, Fordomatic, radio & heater. See this for only $495
55 Ford 2-dr. Sed. 6 cyl., standard gear shift, radio, heater. Need we say more to the economy minded person except it is only $395
54 Lincoln 4-dr., N & clean $395
54 Ford 4-dr. Sedan, Radio Heater, Fordomatic $395
52 Merc. Convertible $245
52 Cadillac $ 65
AT Cumberland Lincoln Mercury
Home of The Famous Comet
828 N. Mechanic St.
PA 4-0460

CHRYSLER
POTOMAC MOTORS PA 4-3840
Open Evenings 6:30 to 8:30
S. George St. at Harrison

1958 Rambler
2 Dr. Sedan
This car looks like new and is a solid red finish with 2-tone red and black upholstery made of nylon and vinyl. This is a 6 cylinder with automatic transmission (gives good gas mileage) that is in A-1 condition. Other equipment includes radio, heater, defroster, signal lights, foam rubber seats, outside mirrors, plus the small accessories. This car has low mileage and is an ideal car for the wife or daughter as we have checked it through the garage and it will be a dependable car for thousands of miles to come, so stop and call to see and drive this wonderful buy at our special low price of only
$1095

61 Valiant $1395
59 Fiat $ 595
59 Olds Sup-88 4-dr. $1395
58 Ford V8 4-dr. HT $1195
58 Plym. V8 SS $ 895
57 Ply. 4-dr. Air Con. $ 995
57 Plym. 4-dr. V8 $ 895

57 Chevy 4-dr. $1095
56 Mercury $ 995
56 Plym. 2-dr. V8 $ 695
56 Buick 2-dr. HT $ 695
56 Plym. Wgn. 4-dr. $ 695
56 Pont. 4-dr. wgn. $ 695
56 Imperial 4-dr. $ 895
55 Pont. 4 dr. $ 695
55 Chev. 2-dr. $ 595
55 Chev. 4-dr. $ 695
55 Dodge 4-dr. $ 495
55 Ply. 4-dr. SS $ 395
54 Windsor 4-dr $ 395
54 Rambler OD. SS $ 395
53 Olds 4-dr. $ 395
49 Olds 4-dr. $ 145
54 Ford V8 $ 145
54 Hudson $ 395
53 Merc. 2-dr. HT $ 395

FROSTBURG GARAGE
OV 9-9292
15 N. Water St.
60 Valiant $1495
60 Ford 6 cyl. SS $1695
57 Olds HT. $1295
56 Ply. Wgn. V8 $ 795
55 Chevy Wgn. $ 695

PLYMOUTH

Stock Market Registers Sharp Losses Friday

NEW YORK (AP) — The stock market registered a sharp loss Friday in moderate trading.

Blue chip industrials, taking keen losses, were prominent in the retreat. Utilities and rails, the latter reporting a rise in freight carloadings, were down only slightly.

Motors, chemicals, rails and a number of electronics also were down substantially. Tobaccos, drugs and rubbers worked a little higher.

The Dow Jones industrial average fell 5.62 to 720.91.

The Associated Press average of 60 stocks fell 1.50 to 254.90 with industrials off 2.50, rails off .90 and utilities off .60.

An estimated $2.2 billion was clipped from the quoted value of stocks listed on the New York Stock Exchange, based on the fall in the AP average.

Volume declined to 3.43 million shares from 3.9 million Thursday.

Of 1,250 issues traded, 312 advanced and 722 declined. New highs for the year totaled 21 and new lows 45.

Twelve of the 15 most active issues fell and three rose.

Prices on the American Stock Exchange fell as volume settled back to 1.26 million shares from 1.5 million Thursday.

Corporate and U.S. government bonds declined.

Bond volume fell to $5.50 million par value from $6.42 million Thursday.

New York Stock Quotations

NEW YORK (UPI) — Stock prices:

(in hnds)	Sales	High	Low	Close	Chng
—A A—					
ACF Industries	12	58½	57½	57½	—1⅜
Admiral Corp	26	14	13⅜	13⅜	—⅝
Air Reduction	14	74⅜	73½	74	+⅜
Alco Products	14	18⅜	18⅛	18¼	—⅛
Allegheny Corp	60	9¾	9¼	9⅜	—⅜
Allegheny Lud	32	49½	48¼	48½	—1
Allegheny Pow	5	47⅝	47½	47½	—⅜
Allied Chemical	28	63⅛	62	62¼	+¼
Allied Mills	6	44¼	44	44	—¼
Allis Chalmers	40	23⅞	23⅝	23¾	
Alpha Portland	13	32¼	31⅞	31⅞	—⅛
Aluminium Ltd	104	30⅞	30¼	30⅜	—¼
Alcoa	29	76	75	76	
Amerada Petrol	43	76½	75½	75½	—1
American AirL	98	21¾	21⅜	21½	—¼
Amer Brake Shoe	24	49½	48¾	49⅜	+⅞
Amer Broad-Para	47	43⅝	43	43	—½
American Can	57	44	43⅝	43⅞	+⅛
Amer Chain&C	5	47¼	46¾	47¼	+¼
Amer Cyanamid	10	41¾	41¼	41⅜	—½
Amer Electric	33	70¾	69½	69⅞	—½
Amer & For P	88	10	9⅝	9⅝	—⅜
Amer Home Pr	8	250	246	246	—4¼
Am Mach Fdy	295	45⅞	44¾	45⅜	—⅜
Amer Motors	160	18¼	17¾	17⅞	—⅛
Amer Nat Gas	19	42¼	41¾	42⅛	—¼
Amer Smelt	33	68⅞	67½	68¼	—⅜
Amer Standard	75	14⅞	14⅝	14⅝	—¼
Amer Steel F	17	32½	31¾	31¾	—1
Amer Stores	4	93	92½	93	
Amer Sugar	4	33	32¾	33	—⅛
American T&T	164	119¾	118⅞	119⅛	—⅝
Amer Tobacco	39	99¾	98¾	99	—⅝
American Viscose	263	61¾	59⅞	60¾	—1⅛
Ampex	93	18⅞	18½	18½	—½
Anaconda Co	36	55	54⅝	54⅝	—⅜
Anchor Hocking	8	36	35⅝	36	+¼
Argo Oil	13	49	48	49	+⅞
Armco Steel	25	76¾	75¾	75¾	—1⅛
Armour Com	60	47¾	47	47⅛	—½
Armstrong Cork	10	69½	68¾	69½	+½
Ashland Oil	7	24⅞	24⅝	24⅞	
Atchison T&SF	76	77⅜	77⅛	77¼	
Atlantic Coastline	4	41⅜	41⅜	41⅜	
Atlantic Refining	28	52⅞	52¼	52⅝	—⅛
Atlas Corp	48	3½	3⅜	3½	
AVCO Corp	521	22⅞	22¼	22⅜	—⅝
—B B—					
Babcock & Wil	18	47⅞	47⅝	47⅞	+⅛
Baldwin-Lima	75	17	16¼	16½	—¼
Balt & Ohio RR	1	30⅛	30⅛	30⅛	
Bangor Aroos	4	24¾	24⅜	24⅜	+¼
Bath Iron Works	5	59	58	58	—1¾
Beatrice Foods	6	71¼	71	71	+¾
Beech Aircraft	12	20½	20⅛	20⅛	—⅜
Beech-Nut LS	17	77	74	74	—2
Bendix Aviation	19	65½	65	65⅜	—¼
Bethlehem Stl	160	43⅛	42¼	42⅜	—¾
Blaw-Knox	6	33⅜	33⅛	33⅛	—¼
Bliss E W	20	24¼	23¾	24	
Boeing Airplane	171	55⅝	53¾	55⅜	—½
Borden Company	19	60¾	60½	60½	
Borg-Warner	96	45¾	44⅞	45⅛	—⅛
Boston Edison	4	77⅞	77⅜	77⅞	⅛
Briggs Manuf	2	7¾	7¾	7¾	
Bristol-Myers	23	82¾	82	82¼	
Brunswick Corp	228	58¾	56½	58⅛	—⅜
Buckeye Pipe	1	46¼	46¼	46¼	+½
Bucyrus-Erie	36	17¼	16¾	16⅞	+⅛
Budd Company	125	15⅜	14⅞	15	—¼
Buff Forge	6	42¼	42	42¼	
Bullard Company	10	15	14⅞	14⅞	—⅛
Burlington Ind	115	22⅛	21¾	21⅞	—⅛
Burroughs Corp	52	30⅛	29½	30	—¼
—C C—					
Campbell Soup	3	122¼	122	122¼	—¾
Canadian Pacific	47	24⅝	24⅛	24⅝	—⅛
Carolina P&L	4	56¾	56¼	56¾	+⅜
Carrier Corp	16	40	39¼	39½	—¾
Case J I	59	8¾	8⅝	8¾	+⅛
Caterpillar Trac	70	41¾	40⅛	40⅛	—1⅜
Celanese Corp	57	37⅜	36¼	36¼	—1½
Cent Soya	12	27¾	27½	27⅝	
Cerro Corp	19	36	35¼	35¼	—⅝
Certain-Teed	97	61¼	58⅝	59⅞	—1¼
Cessna Aircraft	17	42	41½	41½	—1
Champion Sparkp	6	43¼	42⅞	42⅞	
Chance Vought	3	25	24¾	25	+¼
Ches & Ohio RR	35	58⅝	57¾	57¾	—¾
Chi & NoW	19	22	21½	21½	—¾
Chi RI&P	30	24⅛	24	24	—⅛
Chrysler Corp	133	54⅜	53⅛	53⅛	—¾
Cinci G&E	17	44⅞	44⅝	44⅝	
CIT Financial	14	83⅞	83⅛	83⅞	+⅜
Cities Service	28	52¼	51¾	52¼	
Clevite Corp	19	52¾	51¼	52⅝	+⅜
Coca-Cola	25	88¾	88	88¾	+¾
Colgate Palmolive	55	48⅞	48⅛	48¼	
Collins Radio	75	36¼	34¾	35⅛	—1⅜
Colorado F&I	35	18	18	18⅜	—⅛
Colum Broadcast	43	35	34¾	34⅞	—⅛
Columbia Gas	26	27¼	27⅛	27¼	+¼
Colum & So El	5	64½	64	64½	
Comm Credit	47	54¼	53¼	54⅛	+⅜
Comm Solvent	65	34½	34	34⅜	—⅛
Comwlth Edison	35	94⅞	93¼	94⅜	+⅛
Consol Edison	26	75½	75⅛	75⅛	—⅛
Consol Food	34	46¼	45⅛	45¼	—¼
Consol Nat Gas	12	62½	62	62½	+½
Consol Coal	32	37	36⅝	37	+⅛
Container Corp	36	26½	26⅛	26½	+⅜
Continental Bak	10	54	53½	53⅝	—⅛
Continental Can	42	43½	42⅞	42⅞	—⅝
Continental Mot	10	10	9⅞	9⅞	
Continental Oil	30	54¾	54	54⅜	—⅛
Controls America	4	28⅛	28	28	—½
Corn Products	28	58⅜	57⅞	58	+½
Cosden Petrol	1	23¾	23¾	23¾	+¼
Crane Company	5	67½	67	67	—1
Crown Zellerbach	25	60¼	59¾	60¼	+½
Crucible Steel	44	22	21½	21½	—⅝
Cuba Am Sug	1	16⅛	16⅛	16⅛	
Cudahy Packing	22	12⅝	12½	12⅝	
Curtiss-Wright	22	18¼	17¾	17¾	—⅜
—D D—					
Daystrom	76	35¾	34⅛	34⅜	—1¼
Dayton Pow &Lt	16	27⅜	27¼	27¼	
Dayco	14	13¾	13⅝	13⅝	—⅛
Decca Records	41	35¼	34⅜	35¼	½
Deere & Co	25	50⅜	49¾	50	—⅛
Del & Hudson RR	5	16¾	16½	16¾	+⅛
Distillers Seag	2	42	41¾	42	—¼
Dr. Pepper	2	16¾	16¾	16¾	
Douglas Aircraft	76	38⅛	37½	37½	—⅜
Dow Chemical	39	84⅜	83⅝	84⅛	—⅜
Dresser	47	24¼	23⅝	23⅝	
Du Pont	62	232½	228¾	229⅜	—2⅞
—E E—					
Eastern Airlines	70	24½	23⅞	24	—¼
East Gas & Fuel	108	43¾	42½	43½	—¼
East SStL	3	21¼	21	21	—⅜
Eastman Kodak	49	103¾	102⅝	103	—1
Elec Auto-Light	2	62½	62	62	+½
Elec Strg Btty	9	56¼	55¼	55¼	—1
El Paso Nat G	250	26¼	26	26¼	+¼
Emerson Radio	21	13	12⅞	13	
Endicott Johnson	14	22¼	22	22¼	
Erie Lack RR	29	4⅝	4½	4⅝	
Ex-Cell-O Corp	24	39⅜	38	38½	—1¼
—F F—					
Fairchild Engine	30	11⅜	11¼	11⅜	—⅛
Falstaff	15	38⅞	38	38⅞	+⅝
Federal Mogul	18	38⅞	37½	38¼	+1¼
Ferro Corp	12	47⅛	46⅛	47⅛	+½
Firestone Tire	60	48½	47⅝	47¾	+⅛
First Nat Stores	8	70	69¼	70	
Flintkote Co	33	26⅝	26	26½	—⅛
Fla PwL	20	82⅝	79¾	79¾	—2⅝
Food Fair Stores	37	39¾	39⅜	39½	—⅛
Food Mart	3	13⅛	13	13	—⅛
Ford Motors	212	98⅜	96¼	96¾	—1⅝
Freeport Sul	31	32	31⅝	32	
Fruehauf Trailer	452	26⅞	25⅛	25⅜	—1¼
—G G—					
Gen Dynamics	500	30¼	29	29⅛	—1¼
Gen Electric	291	73⅝	71⅝	72¼	—1½
General Foods	17	93⅞	93⅛	93⅛	—⅞
General Mills	28	36¾	36¼	36½	
General Motors	314	47	46⅜	46¾	—¼
Gen Pub Util	82	31⅜	31⅛	31¼	—⅛
Gen Stl Cast	5	37¼	36¾	36¾	—¼
Gen Tel & El	359	25¼	25	25	—⅛
General Tire &R	54	83	80¾	82	—1
Gillette Co	4	122½	122	122	—½
Glen Alden	15	13¾	13½	13½	
Glidden Com	25	43⅛	42⅛	42¼	—⅞
Goodrich BF	37	73½	72¼	73⅜	+⅛
Goodyear T&R	169	46⅜	45⅝	46¼	+¼
Graham-Paige	6	2⅝	2½	2½	—⅛
Grant W T	26	29	28	28	—⅞
Great A&P	39	55	54⅝	55	+⅛
Gt Nor Paper	1	59½	59½	599½	—½
Great North Rwy	32	44¾	44¼	44⅝	+⅝
Great West Sug	1	34½	34½	34½	
Greyhound Corp	9	25	24⅞	24⅞	
Grumman Airc	18	36⅜	35⅝	35½	—1
Gulf Mo & Ohio	8	24¼	23⅝	23⅝	—½
Gulf Oil Corp	75	38¼	37⅞	38	—⅛
—H H—					
Halliburton	9	52¾	52	52	—1⅛
Hammermill Pap	5	34½	34⅜	34⅜	—⅛
Harbison Walker	13	50⅞	49¾	50⅞	
Hercules Powder	20	106	104	104¼	—⅜
Hershey Choc	3	180	178½	178½	—2½
Hilton Hotel	34	34¼	33⅞	34	—¼
Hooker Chemical	22	42	41¾	42	+⅛
Howe Sound	22	18⅛	17⅝	17⅝	—¼
Hupp Corp	26	8⅞	8¾	8⅞	
—I I—					
Illinois Cent RR	38	44¾	43⅞	44	—⅝
Illinois Power	24	81	79½	79½	—1¼
Ingersoll Rand	11	88¾	87¼	87¼	—¾
Inland Steel	16	45¾	45	45⅜	—⅛
Inter Bus Mach	74	552½	445¼	546½	—4½
Inter Harvester	27	54½	54⅛	54½	—⅛
Inter Mining	4	29⅝	29	29	—¾
Inter Nickel	43	83½	82⅝	82⅝	—⅝
Inter Paper	169	36⅛	35⅝	35⅝	—½
Inter T&T	106	56¾	55⅞	56¼	—½
Iowa-Ill G&E	2	46	45⅞	45⅞	—⅛
ITE Circ Brk	12	20	19½	19¾	—½
—J J—					
Johns-Manville	28	67⅛	66½	66⅝	—⅜
Jones & Laughlin	50	69¾	68⅛	69⅛	—1¼
Joy Manufac	11	39¾	39¼	39½	—½
—K K—					
Kaiser Alum	23	42⅝	41¾	41¾	—1
Kan-City South	4	82⅛	81¼	81¼	—¾
Kelsey-Hayes	84	41¼	40	41¼	+¾
Kennecott Copper	34	84¼	83¼	83⅝	—⅜
Kern City Land	7	67¼	66¾	67¼	—¾
Kimberly Clark	18	81	79½	79¾	—⅝
Koppers Company	8	45¼	45	45	
Kresge	23	33	32¾	33	+⅛
Kress	9	22¼	21⅞	22¼	+⅛
Kroger Company	27	30½	29¾	29¾	—⅜
—L L—					
Lee Rubber & T	51	20½	20	20¼	+¼
Lehigh Coal Nav	28	14	13¾	13¾	—¼
Lehigh Port Cem	23	25¾	25	25	—½
Lehigh Val Ind	6	1¾	1⅝	1¾	+⅛
Lehigh Val RR	8	5	4⅞	4⅞	—⅛
Lerner Stores	52	45	44¾	44¾	—¼
L-O-F Glass	71	55¼	54½	54¾	—¼
Lib McNl & Lib	19	13⅛	12⅞	12⅞	—⅛
Liggett & Myers	12	94¾	94⅛	94¾	+⅛
Link-Belt	3	52	51¾	51¾	—¼
Lockheed Airc	185	47¼	46¼	46⅞	—⅜
Loew's Inc	40	31¾	31	31	—1
Lone Star Gas	46	25⅝	25⅛	25¼	—½
Lorillard Tob	49	57⅛	56	57	+½
Louisville & Nash	22	56¾	55⅝	56¾	+1¼
Lukens Steel	9	68½	67¼	67½	—1¾
—M M—					
Mack Trucks	71	51¾	50⅝	50⅝	—⅞
Magma Corp	41	62	60¼	61⅝	—1⅛
Magnavox	152	36	35⅛	35⅝	—½
Marine Midland	30	33¾	33	33⅜	+⅜
Marshall Field	11	42¾	42½	42¾	
Martin Company	35	35¼	34¾	34⅞	—⅛
May Stores	18	55	54⅝	54⅝	—⅜
McCrory Corp	14	19¼	19	19	—⅛
McDonnell	47	38	37¼	38	—⅛
McGraw-Edison	20	37½	36¼	37	
McKesson & Rob	13	37	36¼	36¼	—¼
Merck & Co	9	85	84¾	84¾	+¼
Middle Sou Util	52	38	37¼	37¼	—⅜
Midland-Ross	36	52¾	52¼	52¾	+¼
Mineral Chem	27	26⅝	26¼	26⅜	—¼
Minn-Honeywell	19	148¾	148	148	—¼
Minn Mining	137	76	74½	74½	—1½
Minn PL	26	39½	39½	39	—⅛
Mission	7	43½	43¼	43¼	—½
Mo-Kan-Tex	8	4⅜	4⅜	4⅜	
Missouri Pacific	456	45	44¼	45	+1
Monsanto Chem	66	57⅛	56½	57⅛	+⅛
Montec	3	33½	33½	33½	
Montgomery Wrd	103	29½	29	29⅛	—⅛
Morrell John	21	30¼	29¾	29¾	—⅞
Motorola Inc	18	86½	84½	85	—½
Murray Corp	9	28¼	27⅝	27⅝	—½
—N N—					
NAFI	48	29	28⅛	28⅞	+¼
National Biscuit	23	78⅛	77¼	78	—¼
Nat Cash Regis	35	109¼	107¾	107¾	—1½
Nat City Lines	7	19½	19⅜	19⅜	—⅛
National Dairy	12	70	69½	¾&⅝	—⅜
National Distill	69	27⅞	27½	27¾	+⅛
National Gypsum	11	63	62¾	62⅞	—⅛
National Lead	68	88½	87⅞	88	—¼
National Steel	5	97	96½	96¾	—¾
National Tea	28	23⅞	23¼	23¼	—¼
Newberry's	7	46½	45	46	+1½
N England El	14	24⅜	24⅜	24⅜	
Newport News S	19	57¼	56⅛	57	+⅜
New York Cent	95	16⅞	16⅜	16⅜	—⅝
NY-Chi & StL	24	38⅝	38¼	38½	—⅛
Niag Moh Powr	40	45	44½	44¾	—½
Norfolk & West	29	100½	99½	99½	—1½
North Amer Avn	66	55⅛	54⅛	54⅝	—⅜
Northern Nat G	9	37⅝	37½	37½	
Northern Pacific	22	41⅞	41½	41½	—⅜
North St. Powr	7	35½	35	35⅛	—⅜
Northwest Airl	39	28¼	27¾	28	
—O O—					
Ohio Edison	8	45⅞	45½	45⅝	—⅜
Ohio Oil	34	40⅝	40	40	—⅝
Okla G&E	16	44	43½	43½	+⅛
Okla Nat Gas	9	33⅝	33⅜	33⅜	+⅜
Okla Nat Gas	9	33⅝	33⅜	33⅜	+⅜
Olin Mathieson	43	50	49½	49½	—⅛
Otis Elevator	14	76	74¾	75¾	+¾
Outboard Marine	56	19¾	19½	19½	—¼
Owens-Corning	31	88	86¼	86¼	—2⅛
Owens-Illinois	28	92¾	91¼	92¾	+1¼
Oxford Paper	5	30¼	30¼	30¼	—⅛
—P P—					
Pacific Gas & El	4	84⅞	84¾	84⅞	+⅛
Pacific Light	22	56¾	56⅛	56⅛	—½
Pan Am Wld Air	91	17⅛	17	17	
Panhan EP Line	14	43⅜	43¼	43⅜	+¼
Paramount Pic	38	68	66½	66½	—¾
Parke-Davis	62	34¾	34¼	34¾	—⅛
Peabody Coal	22	28¼	28⅛	28¼	+¼
Penney J C	46	49	48⅛	48¾	—¼
Penn-Dixie Cem	18	28⅞	28⅜	28½	—⅛
Penn Power & Lt	1	33⅛	33⅛	33⅛	—⅜
Pennsylvania Rr	71	14¾	14¼	14⅜	—⅜
Pepsi-Cola	25	52¼	51⅞	52	—¼
Pfizer	11	41⅜	40¾	41⅜	+⅜
Phelps Dodge	38	61⅛	60¾	61	+⅜
Philadelphia El	12	32¼	32	32¼	
Philco	112	23⅞	23	23⅛	—⅝
Philip Morris	22	103	101½	102½	+1¾
Phillips Petrol	63	58	56¼	56¾	—1¼
Piper Aircraft	7	50⅜	50¼	50¼	—¼
Pitts Pl Glass	30	68½	67⅞	68	
Polaroid	33	199¼	197	198¼	—¾
Procter & Gam	46	100⅜	98½	99	—1¼
Public Serv E&G	21	57¾	57⅛	57¾	+¼
Pullman Inc	20	36⅜	35¾	36	—⅛
Pure Oil	52	35	34¼	34⅞	+⅝
—R R—					
Radio Cp Amer	60	59⅛	58⅛	58⅛	—⅞
Rayonier	63	22⅞	22⅛	22⅛	—½
Raytheon Mfg	112	39⅝	38½	39¼	+⅜
Reading Co	2	10¼	10¼	10¼	—¼
Republic Aviation	27	48¾	48	48⅛	—1
Republic Steel	36	63½	62⅝	63	—1⅛
Revlon	113	76⅞	74⅜	75⅝	—⅝
Rexall Drugs	36	56⅞	56	56⅞	+⅛
Reynolds Metals	84	45½	44½	45⅛	—½
Reynolds Tob	50	147½	145	145⅜	—2⅛
Richfield Oil	42	42¾	41½	42¾	+1¼
Riegel Paper	4	31¼	31	31¼	—⅛
Robertshaw Ful	17	39½	39	39¼	+¼
Rochester G&E	16	54¼	54	54	
Rockwell Stan	9	35¾	35⅜	35¾	+⅜
Rohr Aircraft	35	25⅝	25⅛	25⅜	—⅛
Royal Dutch Pet	183	31	30⅝	31	
Royal McBee	11	12⅞	12⅞	12⅞	
Ruberoid	12	42	41⅝	41⅝	—⅜
—S S—					
Safeway Stores	35	55⅝	54¾	55⅛	—⅜
St Joseph's Lead	2	32	31⅞	31⅞	—⅜
St Regis Paper	49	38⅝	37⅝	38	—½
San Diego Gas	29	35½	35	35⅛	+⅛
Sangamo Elec	5	18¾	18½	18¾	+½
Schenley Indus	140	31⅜	30⅛	31¼	+1
Schering Corp	33	60½	59	59½	
Scott Paper	16	119⅛	117⅛	117⅛	—2¼
Seaboard AL RR	70	31⅝	31⅜	31½	+¼
Sears Roebuck	63	70⅞	70⅛	70⅞	+⅛
Servel Inc	32	13⅜	13¼	13⅜	
Sham O&G	29	45½	44¼	44¼	—1
Sharon Steel	12	25⅞	25⅛	25⅛	—¾
Shell Oil	28	40⅞	40⅜	40⅞	+⅛
Shell Transport	218	15⅞	15⅝	15¾	—⅛
Sheller Mfg	5	18⅝	18½	18⅝	+⅛
Sheraton Corp	22	20¾	20⅝	20⅝	—¼
Simmons Com	3	50	50	50	—¾
Sinclair Oil	63	39½	39¼	39¼	—¼
Socony Mobil Oil	62	43¼	43⅛	43¼	+¼
Sou Cal Edison	8	78⅞	78½	78⅞	—⅛
Southern Com	60	56¾	56⅛	56¼	+⅛
Sou Nat Gas	6	44⅜	44⅛	44⅛	
Southern Pacific	100	26⅝	26⅜	26½	—⅜
Southern Rwy	14	57¾	57½	57¾	—½
Sperry Rand	216	27½	27	27⅛	—⅝
Stand Brands	9	77⅛	76¼	77⅛	—⅛
Stand Oil Cal	56	52⅜	51⅝	52	—⅜
Stand Oil NJ	252	44⅜	44⅛	44⅛	—¼
Stand Oil Ohio	9	55⅞	55⅛	55⅛	—¼
Stand Pkg	25	23⅜	23⅛	23⅛	—¼
Stanley Warner	16	34⅜	33¾	34⅜	+¼
Stanray	19	10⅞	10⅝	10⅝	—⅛
Sterling Drugs	37	89¾	88¼	89	+½
Stewart Warner	22	31¾	31	31¾	+⅝
Stude-Packard	311	10⅞	10½	10½	—¼
Sunray Oil	32	27⅜	27⅛	27⅛	
Swift & Co	11	42¾	42¼	42¼	—⅞
—T T—					
Tenn Gas Tr	45	23	22⅝	22⅞	
Texaco Inc	97	55⅛	54⅜	54⅞	—¼
Texas Gas	18	37⅜	36⅝	36⅝	—¾
Texas Gulf Prod	50	34¾	33¾	33¾	—1⅛
Texas Gulf Sul	81	25	24⅜	25	+⅜
Texas Instrument	93	131¼	125½	129¾	—1½
Tex PCO	15	28¼	28	28	
Tex Plac LT	5	18¼	18⅛	18⅛	—¼
Tex&Pac Rwy	20	79	79	79	
Tex Util	17	105¼	104	104	—1
Thiokol	119	44⅞	43⅝	44⅜	+⅜
Thompson RW	4	61⅝	60¼	61	—⅞
Tidewater Oil	27	20⅜	20⅛	20⅜	+⅛
Timken Roller B	9	57¾	57¼	57¼	—⅛
Transitron	212	19⅜	18¾	19	—½
Tri-Contiennntal	11	49¼	48⅞	49⅛	+⅜
20th Century-Fox	69	33⅛	32⅝	33	+¼
TXL Oil	35	17⅝	17⅛	17⅛	—½
—U U—					
Underwood Corp	20	46¼	45⅛	45⅛	—1⅜
United Bag	78	139¾	138¼	138½	—1¾
United Elec	6	48⅛	47¾	48⅛	+¼
Union Oil Calif	13	54⅞	54¼	54¼	—⅛
Union Pacific RR	16	50⅜	49⅛	49⅛	—1⅜
United Airlines	49	44⅜	43½	43½	—1½
United Corp	16	8⅞	8¾	8¾	—¼
United Eng Fdy	12	20⅜	20⅛	20⅛	—¼
United Fruit	84	24⅜	23¾	23⅞	—⅛
United Gas Cp	51	35⅞	35½	35¾	
United Shoe	2	67	66½	67	—¼
US Gypsum	12	98¾	97¼	98½	
US Industries	23	16¾	16¼	16½	—¼
US Playing Cards	1	29	29	29	—¼
US RUbber	26	60⅜	59¼	59¼	—⅞
US Smelting	6	35½	35	35	—½
US Steel	131	84½	83¼	84	—1⅜
US Steel pf	7	143	142¾	143	
Universal Cyclops	7	38⅞	38	38¾	+¼
Upjohn Com	84	52⅝	52	52½	+¼
—V V—					
Vanadium Corp	20	23¾	22⅞	23⅛	—⅝
Virginia Elec &P	22	62⅝	61⅛	61⅞	+⅜
Vulcan Materials	13	11½	11⅜	11½	
—W W—					
Walgreen	2	59	58¾	59	—¾
Walworth Com	42	8½	8⅜	8⅜	
Ward Baking Co	8	10¾	10½	10⅝	+⅛
Warner Brothers	17	90	86¾	90	+2½
Warner Lambert	13	79¾	79¼	79⅜	+⅜
W Va Pulp &P	12	38¾	38¾	38½	+⅛
West Auto	8	50⅛	49	50⅛	—⅜
Westn Md	1	29½	29½	29½	—¾
Western Union	107	47⅝	45⅝	45¾	—2
Westinghous AB	40	28¼	27⅛	27¼	—1
Westinghouse El	172	46	45¼	45¼	—⅝
Wheeling Steel	7	51⅛	50¾	50¾	—⅝
Whirlpool	28	29⅝	29⅛	29⅛	—¾
White Motors	20	51	48¾	48¾	—3¼
White Stores	10	23¾	23½	23½	—¼
Wilson & Com	27	49¼	48¼	48¼	—¾
Winn Dixie Food	35	37¼	36¾	37¼	+¼
Woolworth F W	15	74¾	74⅜	74½	+⅛
—Y Y—					
Yale & Towne	10	32⅜	32⅛	32⅛	
Youngstown S&T	4	107	105⅝	105⅝	—1⅞
—Z Z—					
Zenith Radio Cp	76	187¾	184⅛	185¾	—1⅜

Final Sales Figures

Daily Crossword Puzzle

ACROSS

1 Continued story.
7 Pours forth.
12 Arise: 2 words.
14 Where Strasbourg is.
16 Ready money: 2 words.
17 Meat from sheep.
18 Macaws.
19 Bends down.
21 Chew the ___ (ruminate).
22 Know: Scot.
23 Finishes.
24 Road sign prefix.
25 At ___
27 Satinwood or sandalwood.
28 Sea duck.
29 Brimless headgear.
31 Put back.
33 Saying.
35 Young men on line.
36 Catchwords.
38 Extend over.
39 Scrivener Horatio.
40 Attorney: Abbr.
42 Satirical comedian Mort ___
46 Enactments.
47 Electric fan sound.
48 Card game.
49 West of Ga.
50 French port.
52 Fall with a thud.
53 Maxims.
55 Indulge in playground activity: 2 words.
57 Supposing that: 2 words.
58 Players of leading roles.
59 Mountain ranges of India.
60 Gun dog.

DOWN

1 Saved (from something).
2 Messenger's job.
3 ___ of (frees).
4 Letterhead letters.
5 Mohammedan titles.
6 Glosses.
7 Porridges made with corn meal.
8 Additional.
9 Abbreviation on a cornerstone.
10 Alert canine.
11 Cleansing agents.
12 Military headgear.
13 Handset, for one.
15 Last.
20 Breslau's river.
24 Warriors against Olympian gods.
26 Platforms.
27 Federal agents: Colloq.
28 This: Span.
30 Culture medium.
32 Discover.
33 From the very beginning: 2 words.
34 Lookout time, at sea.
36 Item for a hero sandwich.
37 Flying jib.
38 ___ out (erases).
41 Rubbish.
43 Of no importance: 2 words.
44 Predecessor of Trendex, in TV rating.
45 Runs in a certain way.
47 Establishes.
50 Price.
51 Father: Poet.
52 Mixture from which glass is made.
54 Chinese pagoda.
56 Kettle.

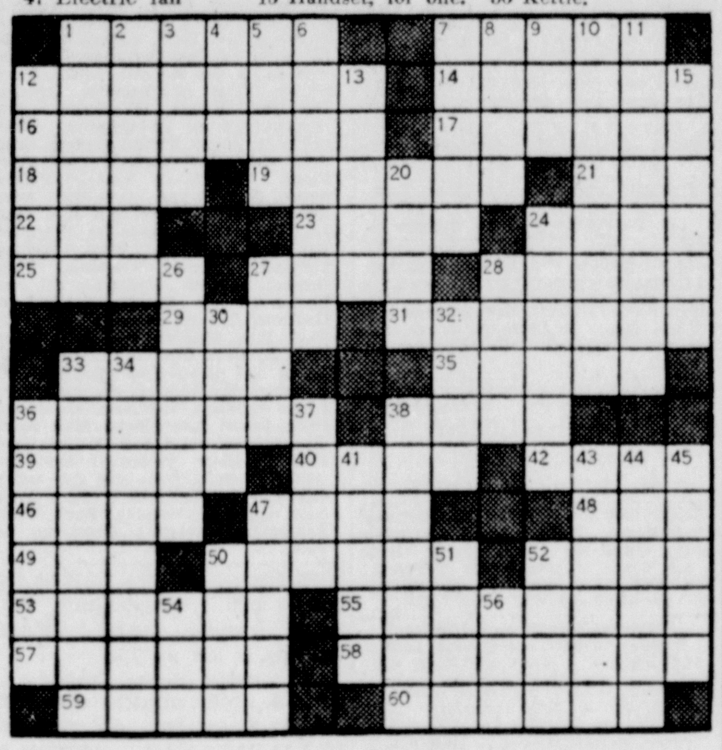

DAILY CRYPTOQUOTE — Here's how to work it:

A X Y D L B A A X R
is L O N G F E L L O W

One letter simply stands for another. In this sample A is used for the three L's, X for the two O's, etc. Single letters, apostrophies, the length and formation of the words are all hints. Each day the code letters are different.

A Cryptogram Quotation

J FQHP FB GPPU EQSPWZP, JWM J FQHP FB EUPJG-PZ-ZSPEQJEFPE.

Yesterday's Cryptoquote: THAT COMPLETE STATEMENT WHICH IS LITERATURE—WOOLF.

(© 1961, King Features Syndicate, Inc.)

Mutual Funds

As Compiled by NASD United Press International

	Bid	Asked
Affiliated Fund	8.66	9.37
American Mutual Fund	10.08	11.02
Axe-Houghton	9.39	10.21
Boston Fund	19.92	21.77
Broad St. Inv	14.57	15.75
Chemical Fund	12.79	13.83
Colonial Fund	12.13	13.26
Commonwealth Inv.	10.56	11.54
Delaware Fund	13.19	14.50
Diversified Gr. Stk Fd.	11.32	12.41
Diversified Investment	9.61	10.53
Dividend Shares	3.55	3.90
Dreyfus Fund	17.65	19.18
Eaton & Howard Bal.	12.80	13.83
Eaton & Howard Stk	14.63	15.81
Eaton & Howard Stock	14.63	15.81
Fidelity Fund	17.77	19.21
Financial Ind. Fund	4.90	5.36
Fundamental Inv.	10.60	11.62
Hamilton Fd H-C7	5.84	6.39
Hamilton Fd H-DA	5.77	...
Incorp. Income	9.93	10.85
Incorp. Investment	8.80	9.62
Institutional Growth	12.14	13.27
Investment Co. Amer.	11.58	12.66
Invest Group Can Fund	6.23	6.74
Investors Mutual Corp.	11.94	12.91
Investors Stock Fund	20.20	21.84
Investors Variable Fund	7.55	8.17
Keystone C F-S-2	13.75	15.00
Keystone C F-S-4	5.07	5.54
Lazard Fund	17 ½	18 ¼
Loomis Sayles Mutual	17.08	17.08
Mass. Investors Trust	15.59	17.04
Mass. Inv. Growth Stock	18.16	19.85
National Investments	17.02	18.40
National Sec. Dividend	3.82	4.17
National Sec. Stock	8.81	9.63
National Sec. Growth	9.76	10.67
One William St.	15.12	16.52
Puritan Fund	8.38	9.06
Putnam, George Fd.	17.14	18.63
Selected Amer. Shares	10.68	11.55
State St. Inv.	42	44
Tel-Electronics Fd.	9.01	9.82
United Accum. Fd.	15.26	16.68
United Income Fund	13.10	14.32
United Science Fund	15.59	17.04
Value Line Inc. Fd.	5.56	6.08
Wellington Fund	15.56	16.96

Most Active Stocks

NEW YORK (UPI) — The fifteen most active stocks traded on the New York Stock Exchange Friday:

Stock	Sales	High	Low	Close	Net chg
Avco Corp	52,100	22⅞	22¼	22⅜	—⅝
Gen Dynam	50,000	30¼	29	29⅛	—1¼
Missouri Pac	45,600	45	44¼	45	—1
Fruehauf Tra	45,200	26¾	25⅛	25⅜	—1¼
General Tel	35,900	25¼	25	25	—⅛
Stude-Pack	31,100	10⅞	10½	10½	—¼
Am M &F	29,500	45⅞	44¾	45⅜	—⅜
Gen Elec	29,100	73⅝	71⅝	72¼	—1½
Avnet Elec	28,200	31½	29	29¾	—1¼
Am Viscose	26,300	61¾	59⅞	60¾	—1⅛
Stand Oil NJ	25,200	44⅜	44⅛	44⅛	—¼
El Paso Nat	25,000	26¼	26	26¼	+¼
Ling Tem Vt	24,400	33¼	30¾	32⅝	+1⅝
Univ Match	23,400	38⅜	36⅜	37	+1

Acquires Publishing Co.

NEW YORK (UPI) — Hayden Publishing Co. Inc., Friday announced the acquisition of the book publishing house of John F. Rider, Publisher, Inc.

Rider will operate as an independent division, with John F. Rider remaining as president. The Rider imprint is known for its technical and training manuals.

Chicago Grains

CHICAGO (UPI) — Limited fresh receipts and a steady demand lifted all grain futures prices Friday on the Chicago Board of Trade.

Wheat closed up 1 to 1⅜, corn up ¼ to ⅝, oats up ⅜ to ⅞, rye up ⅜ to 1½, soybeans up ¼ ot ⅞.

Offerings were light again as most local elevators remained shut down over labor troubles. Trade was slow, but demand was sufficient to boost prices from small fractions to over a cent.

Short covering, commission buying and purchases on resting orders helped wheat. Cash prices were strong in the Southwest, where country selling was slow. Other firming influences included a steady export demand and international tensions.

Tunisia bought 525,000 bushels of wheat and was expected to buy more later in the day. India and West Germany also were in the market.

Corn tacked on small fractions despite quiet dealings. Commercial houses bought and sold, and there was also some short covering. Britain and Norway bought a total of about 450,000 bushels of corn.

Oats were active and higher. Investors bought March and May extensively, and some locals sold distant months and took December. The market took heavy profit-taking on the upturn.

Nearby rye gained more than a cent as prices moved sharply higher at Winnipeg.

The September delivery led soybeans upward. Meal and oil also advanced. Demand stemmed from possible heavy rain from a tropical storm in the Gulf, and a bullish Quaker Oats Co. crop estimate. The firm estimated 1961 output at 704 million bushels, or 34 million below the Galvin figure published last week.

Outside Markets were higher.

The Range:

	Open	High	Low	Close
WHEAT:				
September	1.98⅜	1.99¾	1.98¼	1.99½
December	2.04¾	2.05½	2.04½	2.05⅜
March	2.09⅝	2.10⅝	2.09½	2.10½
May	2.11¾	2.12⅞	2.11⅝	2.12¾
July	2.13¾	2.14¾	2.13½	2.14½
CORN:				
September	1.08½	1.09	1.08½	1.08¾
December	1.13¼	1.13⅞	1.13¼	1.13¾
March	1.18¼	1.18¾	1.18⅛	1.18⅝
May	1.22	1.22⅜	1.21¾	1.22⅜
July	1.24¾	1.25¼	1.24¾	1.25¼
OATS:				
September	.71⅝	.72½	.71½	.72
December	.79⅜	.79⅞	.79⅛	.79½
May	.79¾	.80¼	.79½	.80⅛
July	.75¾	.76⅛	.75¾	.76⅛
RYE:				
September	1.24¼	1.26¼	1.24¼	1.25½
December	1.29¾	1.31¼	1.29½	1.30½
March	1.33¼	1.34½	1.33	1.33½
May	1.33	1.34½	1.33	1.33½
July	1.31½	1.31½	1.31⅜	1.31⅜
SOYBEANS:				
September	2.41⅝	2.43¼	2.41¼	2.42⅝
November	2.39¼	2.40	2.38¾	2.39¼
January	2.43	2.44⅜	2.43	2.43¾
March	2.47⅛	2.48⅛	2.47	2.47¾
May	2.50¼	2.51⅝	2.50¼	2.50⅝
July	2.52⅜	2.53⅜	2.52¼	2.52⅞
August	—	—	—	2.53¾

N.Y. Eggs And Butter

NEW YORK (AP) — (USDA)— Wholesale egg offerings light on large and fully adequate on balance. Demand generally good on large whites and fair on balance.

Whites: Extras (47 lbs min) 40-41½; extras medium (40 lbs average) 32½-34½) top quality (47 lbs min) 44½-48½; mediums (41 lbs average) 33½-35; smalls (36 lbs average) 21-22; peewees 16-17.

Browns: Extras (47 lbs min) 43-44; top quality (47 lbs min) 45-47; mediums (41 lbs average) 31½-33½; smalls (36 lbs average) 21-22; peewees 16-17.

Butter offerings ample. Demand fair. Prices unchanged.

Answer To Previous Puzzle

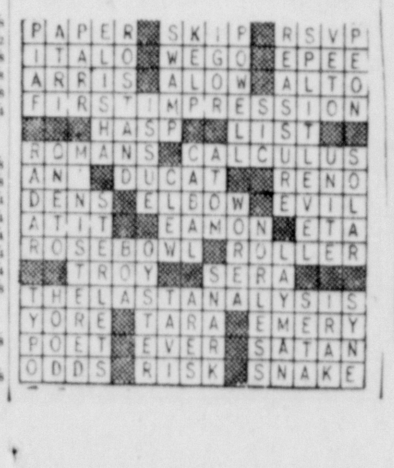

BLONDIE

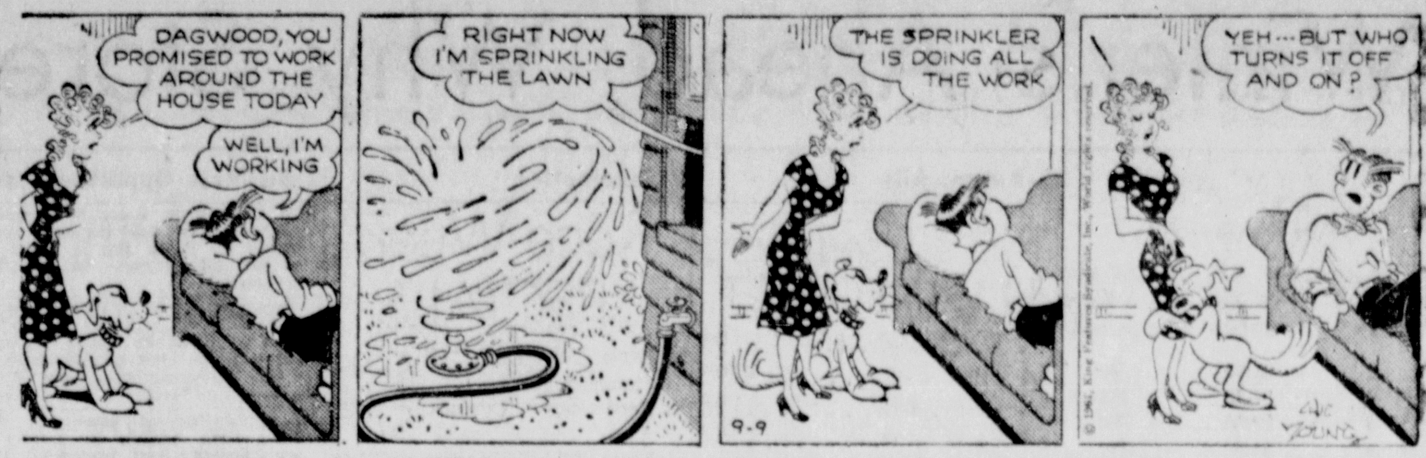

SCAMP

JULIET JONES

BEETLE BAILEY

BUZ SAWYER

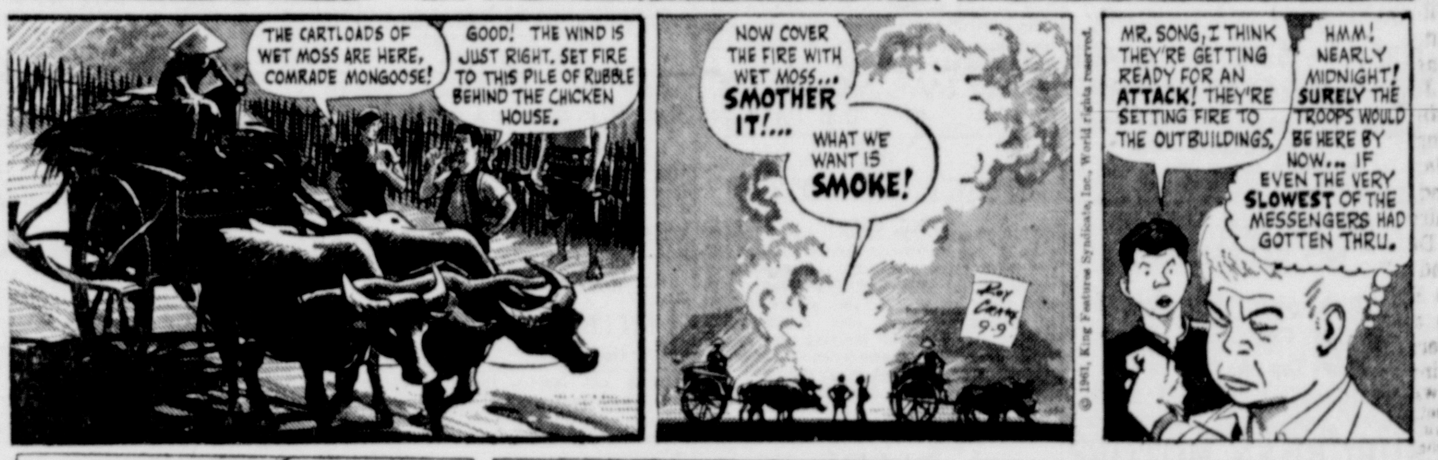

BARNEY & SNUFFY

DICK TRACY

DENNIS THE MENACE By Hank Ketcham

"WHAT'S THIS LITTLE STICK DO?" "DID I DO THAT?"

GRIN AND BEAR IT By Lichty

"Stop arguing, Junior! . . . You know every time the Russians score in space daddy turns off the TV and makes us study trigonometry!"

Winter's Ahead, Why Store Things, Sell Them With Ads!

LOCAL WANT AD RATES

CASH MINIMUM $1.05. CHARGE $1.50

No. of Days	15 Wds. or less	Each Word over 15, add:
1	$1.05	7c
2	$2.10	14c
3	$2.85	19c
4	$3.60	24c
7	$5.70	38c

In Memoriams, Cards of Thanks $3.00 for 10 lines or less 30c each line over 10

MAIL YOUR AD WITH REMITTANCE TO Want Ads: Times-News Cumberland, Md.

DIAL PA 2-4600

In Memoriam

In loving memory of our dear mother, Mrs. Sarah A. Mellott, who departed this life three years ago to-day Sept. 9, 1958.

This day to us will always be
One of sad remembrance,
For one we loved with all our hearts,
Three years ago was taken from us,
We think of her in silence
When no eyes can see us weep
But many tears are shed,
When others are asleep.
Some say time heals an aching heart
But no it is not true,
For three long years have passed
And our hearts still ache for you.
There is an open gate
At the end of the road
Which we each must go alone,
And there is a light which we cannot see
Our Father claims His own.
Beyond that gate our loved one
Finds happiness and rest
And there is comfort in the thought
That a loving God knows best.
Sadly missed by HER CHILDREN

In loving memory of my dear father and mother, Alonzo and Vivian Dorsey, who passed away one year ago today, Sept. 9, 1960.

Just a line of sweet remembrance,
Just a memory fond and true,
Just a token of love's devotion,
That our hearts still long for you.
Sadly missed by their son, HOWARD AND FAMILY

1-Announcements

"JOURNEY TO THE LOST CITY" Thurs., Fri., Sat., 8 p.m. MAJESTIC THEATRE, PIEDMONT

LIKE a letter from home every day through the year: To your son or daughter in the Armed Services, or your boy or girl away at school Send the Cumberland News, The Evening or Sunday Times. Call: Circulation Dept. PA 2-4600.

2—Automobile

FERGUSON TRACTORS FARM MACHINERY Kight's Garage, Balto. Pike PA 4-4170

GMC TRUCKS Case Tractors and Machinery New Holland Farm Equipment Wisconsin Engines *We Stock a Complete Line of Parts For Everything We Sell* Collins G.M.C. Truck Co. Rt. 40 East Phone PA 2-3922

56 Ramb. Wagon. Rough. Very good mechanically Full Price $250. PA 2-1401

LONACONING MOTORS Lonaconing, Md. HO 3-3501
57 DeSoto Firedome 4 Dr.
57 Ford 4 Dr. S. W.
55 Plym. Belv. 4 Dr. AT

GULICKS SALE — NO SALESMEN — Pick your own car! 53 Cad. Conv. Full Power New Top & Overhaul. Jet Black. PA 2-3650

57 FORD FRLN. HT. SUBURBAN MOTORS Oldtown Rd. at "The Blue Room"

WANTED—Parts for '59 Simca Station Wagon: Windshield, Front Grill & Bumper, Seat. Thomas K. Vance, P.O. Box 247, Mt. Lake Park. DE 4-3926.

1957 Buick 2 Dr. R.H. Dyn. P.S.
1955 Buick 2 Dr. R.H. Dyn. P.S.
1954 Olds 2 Dr. R.H. Hyd. P.S.
ST. CLOUD MOTORS Frostburg, Md. Phone OV 9-9441

SELL YOURSELF PICK FROM 80 CARS EXAMPLE — TODAY 60 Plym. Wagon. S. Stick. $1895. PA 2-3650

Going Out Of Business

61 Chev Biscayne 2-dr. sdn.	$1875
57 Ford Cust. 2-dr. V-8, FM	$ 650
56 Olds 88 Conv.	$ 775
56 Buick Super 4-dr.	$ 775
55 Chev. 210, 4-dr., PG	$ 495
55 Ford Frl. 4-dr. V-8, FM	$ 495
53 Ford Cust'line 4-dr. V-8, FM	$ 250
51 Olds 88 2-dr. sdn.	$ 195

OTHERS AHLBURN'S Hyndman, Pa. VI 2-3312

56 CHEV. V8 S. Stick GULICK'S V. Clean PA 2-1401

1952 CHRYSLER V8 MOTOR $40. VERY GOOD SHAPE. HAROLD KIDDY, HO 3-2785.

SELL OR trade 1957 Oldsmobile 98 Holiday. Full power. Excellent condition. $850. Ft. Ashby 4441.

1960 VALIANT, black, 4 door, straight shift. Reasonable to quick buyer. Dial HO 3-2870.

1952 CHEVROLET CONVERTIBLE NEW TIRES, ALL ACCESSORIES 116 WEBER ST.

1961 LANCER, white, blue and white interior, big engine, radio, heater, whitewalls, skirts. Sharp. PA 4-6514.

1955 CHEVROLET 2 TON DUMP TRUCK PA 2-3884

1st Choice USED CARS
54 Ford Sta. Wag. 2 dr. V8, H, SS. Special Price $295
60 Dodge Dart 2-dr. 6 cyl. AT., WW Tires, Windshield Washers Many Extras Special Price $1845
60 Dodge Dart 4-Dr.
57 Dodge 4-Door
57 DeSoto 4 Door
56 Pontiac 4-Dr. H'Top
56 DeSoto 4-Door
55 Buick 4-Dr. H'Top
Car Port City 212 GREENE ST. Gurley's Inc *Dodge Dart Lancer! Open Weekday Eves. 'til 9*

2-Automobile

Red's Used Cars 14 WINEOW ST.

54 Buick 2-dr. H.T.	$195
54 Ford 2-dr.	$195
53 Chev. 4-dr.	$195
53 Ford 2-dr.	$150
52 Ford 2-dr.	$125
52 Buick 2-dr.	$100
51 Mercury 2-dr.	$ 50
49 Buick Sedan	$ 50

NOTHING DOWN 24 MONTHS TO PAY *Many More Late Models to Choose From* Opp. A&P PA 4-7111

RED'S USED CARS BANK FINANCING 36 MOS. AT 5% INT. ON ALL '61 MODELS
61 Volkswagen, H&D., RH.
61 Plym. Fury HT S/S, RH
61 Ford 4-dr. S/S., RH
61 Tempest 4-dr. Wagon, AT, RH
61 Chevrolet ½ T., Like New
60 Pontiac Bonneville 4-dr., HT, All Power
60 Buick, 4-dr. LeSabre RH, AT, PS,PB
60 Valiant 4-dr., AT. RH
60 Corvair 4-dr. SS., RH
60 Cadillac 62, Conv., RH, Loaded
60 Dodge V-8, Conv., All Power, RH
59 Ford 4-dr. Galaxie, RH
58 Olds 4-dr. "88". PS. PB. AT. RH.
58 Volkswagen, H & D
59 Ford 2-dr. V-8, FM, RH
58 Chev. 2-dr. V-8 PG. RH.
58 Pont. 2-dr. HT, RH
58 Jeep Dispatcher, RH
58 Ford Conv., All Power, RH
57 Mercury, Conv., PS, PB, RH
57 Ford 2-dr. Fl., V-8, RH
57 Renault 4-dr., RH
57 Chevrolet ¾ T., H & D
57 Chevrolet ½ T., R & H
56 Chev. Nomad V-8 Wagon, RH.
56 Ford ½ T. Pkup with Racks
56 Chev. 2-dr., V-8, PG, RH
56 Plym. 4-dr. V-8, AT, RH
55 Chev. 4-dr. 6, RH
55 Ford Victoria HT. FM. RH.
55 Ford 2-dr. Custom Ford-o-matic RH
54 Merc. 4-dr. MM. RH.
54 Olds 4-dr. "88" AT, RH
53 Chev. 4-dr. 210 SS, RH
Exclusive Distributors For: DREAMER COACH & DELRAY COACH Fit any ½ or ¾ Ton Pickup Fully Equipped. Ready to live in! 722 GREENE ST. TELEPHONE PA 2-8151 See: Ralph Taylor or Ben Frantz

"58" IMPALA CONV.

Here is G.M.'s most wanted car. Equipped with 348 cubic inch engine, powerglide, power steering and brakes, radio and heater plus many more extras. Beautiful ivory with immaculate red interior, white nylon top. One ride in this sweetheart and you will agree this car is in perfect condition.

SEE THIS JEWEL AT: HARE MOTOR SALES "CUMBERLAND'S FINEST" Orchard & Williams Sts. DIAL PA 2-4664

FREE JEEP TRYOUT Take one home tonight . . . Try it out tomorrow. Find out all about 4-wheel drive Jeep durability. No obligation to Buy — just to try! ON SALE 1961 Jeep station wagon (demonstrator) Big price reduction, 36-Easy Monthly Payments. PENN MAR MOTOR CO. LaVale Dial PA 2-6340

"58" BUICK HARDTOP

This special cpe. shows the excellent care it has received. Tutone canary yellow with ivory trim, has contrasting interior of tan and gold. Thick foam rubber seats gives you the secure feeling of sitting in your own living room. G.M.'s safety power steering and brakes with dynaflow transmission makes this beauty king of the road. All this and more at a low low price.

EYE AND TRY THIS AT: HARE MOTOR SALES "CUMBERLAND'S FINEST" Cor. Orchard & Williams Sts. DIAL PA 2-4664

1959 Chev. Belair V-8 2 dr., R & H, SS.
1958 Olds 88, 4-dr. R&H, AT
NELSON AUTO SALES Potomac St., Ridgeley, RE 8-9290

USED 1950, 48 passenger school bus $250. Call PA 2-4890 between 7:30-8:30 p.m., except Sunday.

1953 STUDEBAKER 2-dr. Good condition. Will trade on later model car or station wagon and pay difference. Phone PA 4-1366 or PA 2-4861.

YOU SAVE money in the long run, which is just another way of saying that the longer your ad runs the lower per day your rate becomes. Order your ad to run until notified and get the best rate obtainable for the number of times that it runs.

"57" CHEVROLET STATION WAGON

The answer to all your problems. Go on that much needed vacation, fishing, camping etc. Plenty of room for the family and loads of storage space to spare. Truly the all purpose car. Equipped with powerglide, radio, heater and power steering lets you park with ease. Responsive V-8 engine answers your every command. Priced to sell. Guaranteed to satisfy.

SEE THIS BEAUTY AT: HARE MOTOR SALES "CUMBERLAND'S FINEST" Cor. Orchard & Williams Sts. DIAL PA 2-4664

BRAKES RELINED — Ford, Chevrolet, Plymouth $15.95. Eagan's Service Station, Midland, Md. HO 3-4942.

DISCOUNT AUTO SALES 824 N. Mechanic Phone PA 4-6751

1957 OLDSMOBILE "88" $995 APPLY 601 N MECHANIC ST. AFTER 4 P M.

MUST SELL — make me an offer. 1956 Cadillac "62" 4 dr. 409 Lehigh St., West Side. PA 4-2299.

58 STUDE. COMM. V-8 SS. OD. $35 mo. B & W Motors Corriganville PA 4-6829

56 FORD FRLN. 4-DR. V8, AT, Red & White $695 BABB MOTOR SALES 1239 Nat'l Hwy., LaVale PA 2-7646

Crowe Pontiac Co.
1957 Pontiac 4-dr. sdn.
1955 Pontiac Sta. Wagon
1956 Pontiac 2-dr. sedan
1955 DeSoto 4-dr. Firedome
1955 Chevrolet 2-dr. sdn.
FROSTBURG, MD. OV 9-8814

TODAY'S SPECIAL 1956 CHEVROLET 4-door sedan, in excellent condition. Raring to go! Only $687 No down payment plan available

USED CAR SUPERMARKET 630 Greene St. PA 4-4730 9:30 to 9

2-Automotive

Race Week SPECIALS

59 Stude. 2-dr. Lark "6" Standard, Shift.	$695
58 Ford 4-dr. Custom. AT.	$795
55 Plym. "8" S. Wagon. 32,000 miles. AT.	$595
55 Packard 4-dr. AT. Loaded	$495
54 Cad. Cpe. de Ville. Fully Equipped.	$795

75 OTHER CARS, WAGONS & TRUCKS PRICED EQUALLY LOW TRIPLE LAKES AUTO MART 220 Past Cresaptown PA 4-4651

60 RENAULT PANEL TRUCK 4-Cylinder, 4-Speed Transmission. Big Standing-Room Body. Sliding Side Loading Door. Double Rear Doors. *Ideal for TV, Grocery, Dry Cleaning or any other deliveries on a real economy basis..* UP TO 40-MILES PER GAL. *A Steal at Only* $850 Bill's Used Cars ON-THE-LOT FINANCING *See Bill for a Real Deal!* 443 N. Mechanic (9 to 9) PA 4-0218

Harold Says: Give Them Away!

59 Lark 4-dr. "8" AT	$695
58 Lark 4-dr. "8" AT	$595
56 Ford 2-dr. AT, RH	$595
55 Pont. 2-dr. HT, RH	$595
56 Olds 4-dr. AT, RH	$595
54 Ford 2-dr. RH	$295
55 Chev. BA 4-dr.	$695
53 Chev. BA 2-dr.	$295
51 Ford	$ 75
51 Chev.	$ 50
48 Chevs (2)	$49.50

NO MONEY DOWN ON ABOVE CARS *50 Trucks All Makes & Models. 100 Additional Cars, All Makes & Models* WILL SELL CHEAP! Harold's Used Cars DINGLE HILL, RT. 220, PA 2-3680 *For the Best Deal in Town*

1959 LARK WAGON $1395 KNOX ST. MOTORS DIAL PA 2-1488

Ask your neighbor who bought and saved at . . . JACK'S GUARANTEED USED CARS 1116 VA. AVE. PA 2-0253

1956 FAIRLANE MUST SELL HO 3-2358

59 CHEV. 2-DR. IMPALA HARDTOP. RH, AT, PS Thrifty Auto Sales 305 S. Centre St. PA 2-1771

PARTS and motors for 1955 Plymouth 2-door, 6 cyl; also 1952 Olds 88, 4-dr., motor overhauled. Call PA 4-1216, or evening PA 4-7086.

56 PLYMOUTH 2 DR. V-8, SS CharliesGarage PA 2-4846 536 N. Mechanic

1949 CADILLAC convertible, practically new top, 7 good tires. Good condition. $245. PA 2-4119.

56 PLYM 4-dr. 6 cyl. ss Good Condition $295 734 N. MECHANIC STREET

COLLINS STUDEBAKER 54 Ford 9 pass. Wag. — AT, PS, R&H 59 Lark "6" 2 dr. s/s, H. 75 Henderson Ave. PA 4-1542 *Open Evenings 'til 9*

1949 F-6 Ford V-8 dump truck. Good rubber. Two speed rear axle. 9' bed. PA 2-5529.

1959 CHRYSLER 4 DOOR V-8 FULLY EQUIPPED RE 8-9339

1956 PONTIAC 4 door sedan, Hydramatic, radio, heater. One owner. First $500 takes it. PA 4-2392.

1960 RENAULT DAUPHINE Fully equipped. Good condition. DIAL PA 4-2891

BECKMAN MOTORS

1957 Harley Davidson Motorcycle Loaded	$950
1955 Chev. 4-dr. Overhauled.	$550
1955 Pontiac 2-dr. S/S	$495
1953 Olds. "88" Convertible	$295
1952 Chev. 2-dr. s/s new tires	$225
1950 Buick 4-dr. S/S	$125
1950 Stude. Champ Conv.	$125
1948 Chev. Pickup. Rebuilt 52 Engine	$450

Oldtown Road PA 2-3288

56 BUICK Paugh's, Bowling Green

3-Accessories, Tires, Parts

WESTERN AUTO DEALER LaVale Shopping Center PA 4-7102

USED TRUCK TIRES 750-20; 825-20; 750-17 (8 ply) Every One Perfect. $25 Each. Andys TIRE & BATTERY SALES 6 Williams St. PA 2-3190

4-Auto Glass

GLASS INSTALLED (WHILE YOU WAIT) BEERMAN AUTO PARTS 519-521 N. Mechanic PA 4-0250

5—Auto Repairs, Service

FACTORY Rebuilt Generators $12.00 exchange, most cars Installed $13.50 PRESS AUTO MART, Rt. 28 RE 8-9616

PAINT FRONT END BODY McFARLAND AUTO SHOP 503 PINE AVE. PA 4-1216

Brakes Relined 16.95 Ford, Chev., Plym., Pont., small Buick PRATT'S SUNOCO, 642 Greene, PA 4-9725

CLINTON ENGINE PARTS "Authorized Distributor" Automotive Supply Inc. PA 2-0666

WHEELS ALIGNED NOW ONLY $6.50 Joyce's LaVale Sunoco PA 2-9890

7-Business Opportunities

FOR LEASE by major oil company—modern three bay porcelain service station by Paper Mill in Luke. High volume. Call Romney 760 after 5 for information.

PROPERTY FOR LEASE LaVale on Route 40: Large building or separate units. Ideal for Wholesale, Retail or Manufacturing. Apply Pennsy, Narrows, PA 2-7443.

142 ARCH St. old established Royal Dairy Store, suitable for grocery and confectionery. Rent reasonable. Glenn Watson. PA 2-4040.

WELL ESTABLISHED South Cumberland Grocery-Meat Market. Reasonably priced. Building if desired. Box 412-A c/o Times-News.

Local Hotel For Sale DIAL PA 4-9795

8-Coal For Sale

CHAS. LEYDIG SOMERSET BIG VEIN COAL $7 TON PA 2-2717

LUMPY COAL — Nut and stoker. Wood, top soil, cinders, landscaping, dozing. PA 2-2758.

Coal—Coal—Coal $$$ *as much as* $$$ $1.00 SAVINGS *On Run-of Mine* BUY NOW Lower prices on all grades of coal NUT — PEA — RM Large stock pile — No waiting W & W COAL CO. Route 135, Westernport FL 9-4121

SLAB WOOD FOR SALE. DIAL PA 2-6403

COAL AND WOOD PHONE PA 2-1727

9-Electrical Work, Fixtures

ELECTRIC WORK FREE ESTIMATES ON WIRING Sterling Electric Co., Inc. 116 N. CENTRE ST. PA 2-4800

ELECTRIC WORK Motor Repairing, Wiring and Fixtures QUEEN CITY ELECTRIC CO. *Westinghouse Apparatus Agent* 158-160 Frederick St. Phone PA 2-1133

10-Financing, Money to Loan

LOANS in a HURRY! ON ARTICLES OF VALUE Also Unredeemed Values CUMBERLAND LOAN CO. 42 N Mechanic Street

Finance Plumbing & Heating — McKAIG'S —

AUTO IN 5 MINUTES LOANS *National Loan, 201 S. George* DIAL PA 4-6622

LOANS ON YOUR SIGNATURE ONLY UP TO $1,500 FAMILY FINANCE CORPORATION 40 North Mechanic Street Phone PA 4-3600

WE LOAN MONEY Southern Jewelers 39 N. Mechanic St.

11-For Rent

ROOM for Storage, 12' x 40', private entrance. Tannery property. Valley & Lee Sts. $25 month. PA 2-0650.

IDEAL profession or business location. Will remodel to suit tenant. 429-431 N. Centre St.

LAVALE, Route 40, Storage, work shop, private parking. Spaces from $15 per month. Dial PA 2-7443, "Pennsy."

FOR RENT: Spaces for Mobile Homes. Earnest Shanholtzer. Rt. 1, Ridgeley, W. Va. Phone RE 8-8972.

13-Furnished Apartments

SMITH Apts., 725 Kelly Blvd. Clean and comfortable, laundry facilities. Rent reasonable. PA 2-8100, PA 4-2498.

WASHINGTON ST. bed-living rooms, kitchen, semi-private bath. All utilities. Lady only. PA 2-0393.

5 ROOM nicely furnished apartment. 1st floor. Automatic gas heat. West Side. Adults. PA 2-6966.

3 LARGE, clean rooms. Private bath, porch and entrance. Utilities furnished. Adults. 707 Baker St.

NICELY FURNISHED 3 ROOM APARTMENT Close in. PHONE PA 2-2040

LAVALE — 1st floor, 3 rooms, bath, private. PA 2-7160. 345 National Highway.

3 rooms, private bath. PA 2-0785

3-ROOMS, private bath and entrance. Utilities furnished. Apply: 222 N. Mechanic St.

2 ROOMS, clean, comfortable, private entrance, bath, automatic heat. $42 month. PA 2-1570.

14-Unfurnished Apartments

OLDTOWN—1st floor, 4-Rooms, Private Tile Bath. Baseboard Oil-Fired Hot Water heat. Hardwood floors. Front and rear entrances. Carport. Corner Maine St. & Greenspring Road. EX 5-5130.

BEDROOM, living room, kitchen, dining area. Private bath, entrance. Heat. Hot water. $60. PA 2-1815.

THREE rooms, bath, first floor. 144 Independence Street. $40 month. Adults. PA 4-1577 9 to 5.

3 ROOMS Private, heated. Third floor Downtown. $30. PA 2-3022

ONE 3 room apartment corner of Valley and Necessity Streets. $30 per month. Adults. Apply Buchanan Lumber Co.

4 ROOMS, bath, quiet neighborhood. Employed person preferred. Centrally located — West Side. PA 2-2860.

LIVING ROOM, BEDROOM, KITCHEN, BATH, YARD. PRIVATE. UTILITIES FURNISHED. 405 DECATUR ST.

3-ROOMS, BATH *Dial OV 9-5489*

3 ROOMS, private bath, second floor. Very large closet. Centrally located. PA 2-4661 or PA 4-4079.

5 ROOMS, first floor, semi-private bath. Gas heat. Apply 427 Columbia Street after 5 p.m.

SECOND FLOOR, 2 rooms, kitchen, private bath and entrance. Hot water and heat furnished. Adults. 425 Chestnut St. Apply 446 Chestnut St.

FOUR ROOMS UNFURNISHED PRIVATE APARTMENT, ADULTS 226 UNION ST.

15-Furnished Rooms

ATTRACTIVE FURNISHED BEDROOM GENTLEMAN PREFERRED DIAL PA 4-0486

LARGE MODERN bedroom, private. Frigidaire. Garage. 1 or 2 gentlemen. 924 Bedford St.

LIGHT HOUSEKEEPING room, $6 week; sleeping room, $5 week. References exchanged. 453 Henderson Ave.

Room for Rent Dial PA 2-3411

17-Room and Board

ROOM & BOARD for elderly lady or gentleman. Private home. Farmington, Pa., exchange, DAvis 9-5794.

18-Houses for Rent

6 ROOM HOUSE Bedford Road. Possession Sept. 15th. PA 2-7195

BOND ST. — 4 room house, bath, space heater. Cedar St. — 3 room unfurnished apartment, bath. PA 2-1570.

18 PAW PAW WAY WEST SIDE—5 ROOMS AND BATH DIAL PA 4-2303

19-Wanted to Rent

COLLEGE Administrator needs house. Cumberland or vicinity. Prefer three bedrooms. Contact W. Smerling. PA 4-7700 PA 4-5445.

WANTED — 3 OR 4 ROOM FURNISHED APARTMENT. CALL MR. ROBESON, PA 2-2011.

COUPLE, 2 CHILDREN, DESIRE 3 BEDROOM HOUSE. WRITE BOX 440-A c/o TIMES-NEWS.

COUPLE, 1 CHILD, DESIRE 2 BEDROOM HOME. WRITE BOX 441-A c/o TIMES-NEWS.

20—For Sale Miscellaneous

Aquariums Puppies—Hamsters Parakeets, Tropical fish, supplies. Laura's Pet Shop, 48 Blocker St., Ridgeley, RE 8-9119.

WINDOW SCREENS made to order or sell molding and wire, "Do It Yourself" Molding Below Wholesale — 6c ft. 2 blks opposite LaVale Meth. Church GEO. BRAGG, LA VALE PA 4-4611

Discount Surplus Store 442 N. Centre St. — PA 4-4844 Open 9:30-12, 1-5, 6-9 except Sun. Over 700 Items to Choose From

HARDY Chrysanthemums, plant now, bloom this fall $2 per dozen. Plant evergreens now, special prices. Bopp's Nurseries, Frederick St. Extd.

DANDRUFF Problems? Get New Tonic, Results Guaranteed. STRAND BARBERS, 4 to serve you. Opp. Strand Theatre.

M. Harris 6 ft. P.T.O. Combine $690
Case 6 ft. Eng. Dr. Combine $390
H. G. Bender Ph. ME 4-3271 Meyersdale

Wedding — Shower — Birthday Gifts FRANKHOUSER'S GIFT SHOP Rt. 220, McCoole, Open Sundays

Homelite Chain Saws ELLERSLIE EQUIPMENT PA 4-1309

JUST RECEIVED: 2 New Shipments of Vises, Tarps, Polyfoam and many other items! Baughman Contracting Co. La Vale

HAPPY HILLS FARMS MILK 90c Per Gallon Plus Jug Deposit At Your Local Grocers

ELECTROLUX, AIRWAY & HOOVER Replacement Parts, Hoses, Switches, Bags, Cords & Filters. Paper Bags. All Makes & Models. We Deliver! DIAL PA 4-4610

Drapery & Slipcover Fabrics Regular to $2.59 for $1.00 a yard WARHAFT'S 79 N. CENTRE ST.

NAME BRAND MERCHANDISE Up to 50% Discount Drive out See For Yourself ROWZEE'S FACTORY OUTLET 1st Bldg. on Right After Crossing Koon Dam Spillway, open 10 am to 9 pm

2—Gas Ranges, each	$ 35
1—7' Gas Refrigerator	$ 65
1—9' Gas Refrigerator	$ 85
1—Bedroom Suite	$110
1—Automatic Washer-Dryer	$150
2—Dining Room Suites each	$ 60

11' Meat Case with Compressor Complete
16' Meat Case, with Compressor Complete
New 9x12 Linoleums $6.95 each
All items in Excellent Condition
PA 2-6770 Between 8 a.m. 6 p.m. BENNETT TRANSFER & STORAGE

FAMILY FALLOUT SHELTERS—Plans & Specifications. CD Approved. BOB'S General Store. Bedford Road, PA 4-6515.

PAINT SALE! Rubber base, Enamels, House paint, porch & floor. Reg. $5.98 gal. 3.98 QUENTIN M. RICE 19 Laing Ave.

USED CASH REGISTERS FILE CABINETS, TYPEWRITERS, ADDING MACHINES, RESTAURANT EQUIPMENT Oakland Discount Sales OAKLAND, MD. PHONE DE 4-3926

PRUNING — FEEDING — SPRAYING LAWN & TREE MAINTENANCE SMITH GARDEN CENTER 1120 Shades Lane PA 4-1458

YARNS NEEDLEWORK SUPPLIES CROCHET COTTONS. Free Instructions. Fay's, 118 Greene St., PA 2-2566

SAVE 20% ON Bottled Gas BENNETT'S PA 2-7900

9x12 RUGS — $4.95 ALLEGANY FURNITURE 12 LAING AVE.

Your Choice Of Good Used, Kelvinator, Frigidaire, Hot Point Refrigerators $29.99 WHITACRE'S 35 N. Mechanic St. PA 2-2790

COAL — OIL — GAS STOVES Headquarters for Coal, Oil and Gas Stoves for Over 50 Years! REINHART'S PEOPLE'S FURNITURE STORE 17 BALTIMORE ST.

NO MACHINE SCRUBBING SOAKING OR SHRINKING RUG & UPHOLSTERY CLEANING DURACLEAN ABBOTT'S SERVICE DIAL PA 4-2019

AUTO — HOME OWNERS — VACATION INSURANCE! W Merle Cornelius RIDGELEY RE 8-9290, RE 8-8910

DACHSHUND Puppies, AKC registered. Mrs. Bolinger, 517 Maryland Avenue. Dial PA 4-5818.

DUTCH BOY QUALITY PAINTS NOW 10% OFF Rubber Base, Interior, Enamels. House Paint, Exterior Rubber base & Semi-Gloss Q. M. RICE MERCHANDISE MART Open Daily 8 am-12 Mid 19 Laing Ave.

WORMS AND MEAL WORMS KING'S ONE STOP TACKLE SHOP 420 Virginia Ave.

APPLES-PEACHES-PLUMS *Our Packing Shed at Pinto is now open and will be until all fruit is sold.* Chertland Orchards, Inc. PA 2-7013

McCulloch Chain Saws Cosgrove's, phone PA 2-3040

BABY PARAKEETS 117 Wempe Drive after 4 p. m.

CHILDCRAFT and WORLD BOOK encyclopedia 1st in Sales: Schools, Libraries, Homes; the Most Important Reference! For information call PA 2-2629 or PA 4-4369.

SHALE, FILL, TOPSOIL, GRAVEL Septic Tanks. EXCAVATING, Ditching. PYLE & CHANEY. RE 8-8796

TRI-STATE MEMORIAL CO. LARGEST SELECTION IN AREA Monuments & Markers Cresapt'n PA 4-1540 Piedmont EL 5-7691

SHALE, TOP SOIL AND FILL We deliver or Load Your TRUCK CHEAP DIAL RE 8-9590

ADJUSTABLE cellar posts—$7.50. 30 gallon gas water heaters—$69. Floor & wall tile; bath fixtures, spouting, furnaces. LaVale Metal Products. PA 2-7089 or PA 4-9080.

PUPPIES TOY POODLES ALL COLORS MRS. MEEK, Vale Summit, OV 9-6431

SAVE BUY FROM MANUFACTURER 50% Cumb'd Mattress Fact'y, 513 Necessity St.

BOAT & MOTOR SER. BOATHAVEN, Warwick & Greenway Ave.

Floor Sander for Rent Valley Lumber Co. Bedford Rd. — PA 2-7760

20-For Sale Miscellaneous

BEER READING PREMIUM $2.49 KLINE'S Gift and Liquor Store 700 N. Mechanic PA 4-3740

CARPENTER cuts prices again. Front Door 3-0-1¾ 3 step light was $18.50 now $14.95. Back Door $11.95. 2-6 inside door $5.95. Window 2-0-3-2 now $10.95. Redwood siding $135.00 th. Plenty Dry Pine as low as $80.00 th.; Fir $100.00 th. Roofing $6.75 sq. Celotex $66.00 th. Select Oak Flooring $205.00. Yes, at Carpenter's everything is priced to help the little builder. We deliver to job site. You are welcome to visit our plant on Saturday & Sunday. Jim Carpenter Co., Inc., Madison, Va. Tel. WH 8-4460 Day or Nite.

Gravely Tractors SALES & SERVICE Davis Garage, Flintstone, GR 8-4344

NEW ARMY - NAVY AIR FORCE SURPLUS

ALL KINDS OF TOOLS: Wrenches, Hammers, Bars, Screwdrivers, Pliers, Files, Sockets and Socket Sets, Levels, Tap and Die Sets, Steel Tapes, Easy-Outs, C-Clamps, Log Chains, Tool Boxes, Vises, Locks and Keys, Saws and Blades, Clamps, 10-ton Floor Jacks, Funnels, Bolt-Washer-Spring and Cotter Pin Assortments, Car Tools, Extension Cords, 25' to 100' Oil Cans, 5-Gallon Gas Cans with Spouts, Gas and Air Tanks, Picks, Shovels, Rakes, also Handles, Grinding and Cut-off Wheels, 18" Power Lawnmowers, Lots of Lawnmower Wheels and Other Wheels, Sheave Wheels, Army Beds and Cots, Tents, Tarps, Truck Flaps, Flashlights, Axles, Painted Stakes, Camp Stoves, Mess Kits, Army Rifles and Ammo., Wrought Iron Table Legs, Large thick sheets of Polyfoam, Boxing Gloves, Steel Wool, Sponges, Compasses, Steel Shelving, Paint Brushes, Motor Oil, Hydraulic Oil, New Clinton 2½ H.P. Motors excellent for Go-Karts, Cylinder Boreing Bars, 12" Steel Pipe, 4-Wheel Trailers, Suction Hose, Hydraulic Hose and Garden Hose. Large and Small Tool Boxes, Brick Hammers, Sun Glasses, Sleeping Bags, Insect Repellant, Camping Equipment, Belts, Straps, Rifle Slings, Mail Boxes, Mirrors, Sand and Emery Paper, Paint, 30-Weight Motor Oil 50c Gallon, bring container. Gym Shoes size 8½ and 9, $1.25 pair, and hundreds of other items. New Shipments Arriving Each Week! Baughman Contracting Company, La-Vale.

Used electric and gas ranges, like new; used refrigerators with large freezers; used wringer washers as low as $18. Authorized Hoover Dealer *New & used vacuum cleaners Parts & service, all makes* HARTMAN'S Appliance & General Store LaVale, Md. 8 to 8 PA 2-6210

Good Selection USED TELEVISIONS REFRIGERATORS ELECTRIC & GAS RANGES The Cumberland Electric Co. 137 VA. AVE. CUMBERLAND E. MAIN ST. FROSTBURG

USED EQUIPMENT
1959 International Combination Backhoe-Front End Loader.
1950 GMC Truck, 18' Bed, 1000x20 Tires.
1948 Dodge Dump Truck $300
Sears Roebuck Saw Mill $ 40
CLETUS E. LONG SHORT GAP, W. VA. 7 to 9 PM or Anytime Weekends NO PHONE CALLS!

KITZMILLER MEMORIALS Rock of Ages & Barre Guild — CUSTOM MARBLE — Frederick at George. PA 2-4300, PA 4-7340 *"SEE WHAT YOU BUY"*

HARLEY DAVIDSON 1954 MODEL "74" FULLY EQUIPPED RAUPACH'S GARAGE N. MECHANIC & BOW STS., PA 2-2100

2 PUREBRED HOLSTEIN HEIFERS. RE 8-9489

Peaches — Tree Ripe SHIPWAY'S INN Top of Greenridge Mountain

COMPLETE RESTAURANT equipment; cash register, Globe meat slicer. Both practically new. Dial PA 2-5436.

Having trouble obtaining Auto Insurance? Need an SR-22 Filing? Call O'Donnell Agency PA 4-2630

USED FURNITURE, gas range, Crosley refrigerator, Westinghouse washer and dryer combination, Signature washer and dryer combination. Smith Triangle Mobile Homes, 322 S. Centre St. PA 4-6464.

15 FOOT MFG runabout boat, new 40 HP Evinrude electric starting motor, trailer, steering wheel, water skiis, accessories, complete. PA 2-5750.

WINDOWS 37x29, 4 pane. Also doors and screen doors. Reasonable. Dial PA 2-9884, 11 a.m. mornings.

Burkey's — LaVale *Clearance of new merchandise — floor sample pieces only.*
1—1½ HP Hot Point Air Conditioner—Was $275 NOW $179
1—1 HP Hot Point—Was $249.95 NOW $159
1—Easy Gas Combination Washer-Dryer—Was $549.95 NOW $339
1—14 cu. ft. Freezer Chest—Was $249.95 NOW $179
1—Hot Point Dish Washer—Was $269.95 NOW $189
1—Hot Point Custom Washer—Was $289.95 NOW $169
1—14 cu. ft. Frost Free Refrigerator Freezer Combination—Was $400 NOW $239

Used Refrigerators	$45 up
Used Automatic Washers	$49 up
Used TV's	$45 up
Used Air Conditioner	$59
Used Freezer	$49

NEW COLORED BATHROOM OUTFIT tank, camode, lavatory $27 DIAL CO 4-3762

1 MALE, 1 female registered Beagles. Well trained rabbit dog. Reasonable. RE 8-9047.

AKC BIRD dogs: Female German Shorthair Pointer, 2 months; male English Setter, 4 months. PA 2-1815.

ELEC. MOTORS, Controls & Drives, Welders, Light Plants, Compressors, Pumps, Irrigation Equipment, Industrial & Contractors' Equipment & Supplies. Misc. Used Machinery. HAGERSTOWN EQUIPMENT CO., Hagerstown, Md.

CHRISTMAS TREES — 3000 sheared, bushy, Scotch Pine. Harvey Housel, 441 E. Pitt St., Bedford, Pa. Call 623-5641.

GULBRASEN BABY GRAND PIANO PHONE HYNDMAN VI 2-3323 AFTER 4 P.M.

120 BASS CAMERANO ACCORDION with case Good condition RE 8-9231 after 5:30

WALNUT DINING table, 4 chairs, $30; cedar chest, blonde $30; man's walnut chifforobe $20; 120 bass accordion $125; 24" jig saw complete with stand $50; bird cage $1.75; 908 National Highway, LaVale.

GELDING PONY with cart and harness, 2 western horse saddles and bridles $40, $50. Dial RE 8-9490. Can be seen at barn across from Ridgeley Rod and Gun Club Trap Grounds, Route 28, Ridgeley.

OLYMPIA PORTABLE TYPEWRITERS Typewriter Sales & Service PA 2-6830 74 Pershing St.

BLACK RIDING horse and Palomino horse colt. Western bridle, saddle & martingale. PA 4-7956.

SICKROOM SUPPLIES: Bed pans, $4.95, Urinals $2.85. Medical Arts Pharmacy, 29 S. Centre St. Phone PA 4-3730.

GOOD RICH TOP SOIL Albright's Greenhouse PA 2-5910 PA 4-7232

20-For Sale Miscellaneous

LOW PRICES SPOUTING — ROOF PAINTS Aluminum & Galvanized Liberty Hardware Co. 51 N. Liberty St. PA 2-7140

Dark Cottons 7-15, 10-20, 12½-52 . . $10.95
Arnel Jerseys, all sizes, ... from $10.95
Italian Knit 3-piece Costume . . . $29.95
SYKES STYLE SHOP 164 N. Centre PA 2-1570 9 'til 9

Used Office Machines *Special Price Sale!* ROMESBURG OFFICE SUPPLY Keyser SU 8-6811

HARDY CHRYSANTHEMUMS. Beautiful new colors. Blooming size plants—5 for $1. 12 for $2. Rich potting soil 25c bushel. Lawn seed 3 lbs. $1. Tharp's Seed Store, PA 2-6147.

DIPLOMAS — Carry with you anywhere. Handy pocketbook size photostat, sealed for durability. Your discharge papers too. Whatever it is we'll copy it. TORRINGTON BLUEPRINT & SUPPLY, 118 S. Mechanic Street, PA 4-1622.

ROTTEN MANURE: IHC disc plows; 7x13 ft. truck bed; two 8:25-20 used truck tires; ten 20 inch rims; 20 rough pine 2x4, 8 ft.; 10 locust posts 4x4x6. O. D. Ayers, Mt. Pleasant Road, off Baltimore Pike.

10c Dry, Wash 20c, Double 25c McDades LAUNDRY CENTER Front St. at Henderson Ave.

SIX 8 week old pigs. Arthur Clise, Vale Summit Road, near Midland. Phone HO 3-2911.

53 PIECE set of Melmac dishes, 4 kitchen chairs, pet basket, swing, table, vanity. PA 2-3754.

STUDENT 12 BASS ACCORDION good condition. $25 or best offer PA 4-7081

GOOD, YOUNG milk cow — will trade on hay. Several good, young ponies, 1 mining broke — sale or what have you to trade. C. O. Atkinson, PA 4-1366 or PA 2-4861.

RARE VICTOR RED SEAL RECORDS BISHOP'S ANTIQUES 1118 NATIONAL HWY.

AUTO Insurance to cover State Law $43.38. Also Workmen's Compensation, Fire. GLENN WATSON, PA 2-4040.

FORTIFIED Vinyl rubber tile, 9"x9"x .080. Reg. 30c now 17c. Custom floors, 138 Frederick St. PA 2-2851.

USED Track Group Assemblies for D-8, D-7, RD-7, HD-5, TD-9. Also new track-link. Assemblies available for most make crawlers. THE RAY BROOKS CO. Somerset 6559

BARGAIN DAYS! Thurs. — Fri. — Sat. 2-pc. living room suite or 3-pc. bedroom suite. Kelvinator automatic washers, $150. Norge Chest Freezer, 16 cubic feet, $199. These and many more specials and 10% off on practically everything. WEESE'S 120 Main St. Keyser

SAVE 40% ON TV TUBES Mid-City TV, 143 N. Centre, PA 2-8526

BRAKE SPECIAL $1.19 GOODYEAR SERVICE STORE 133 S. MECHANIC ST.

NEVER UNDERSOLD Meet All Local Advertised Prices STRAND CUT RATE LIQUOR STORE Most Convenient Place to Shop N. CENTRE ST. at BALTIMORE ST.

BARGAIN BASEMENT SALE Kroehler Sofa Bed Suite with 3 lamps and 2 tables
One style $195.00
One style $179.00
Only at Millenson's Can You Find Bargains Like This! MILLENSON'S 317 Va. Ave. Free Parking!

COCKER SPANIEL PUPS *Thoroughbreds.* PA 2-8319

SPECIAL—Sewing Machine adjusted in the home, $2.50. Electrify, buy sell. WAKEFIELD Sales, PA 2-8430, PA 2-4794

20A—Mobile Homes

TRAILER HOME for sale or rent. 2 bedrooms, kitchen, living room, full bath. Call PA 4-5522 anytime.

OPENING Special! 1961 56 x 10 3-Bedroom $4.995. Potomac Mobile Sales. Finzel Road at Pa. State Line.

SPECIAL A Brand New home of your own, completely furnished 10' wide 2 bedroom model for the low monthly payment of $61.15 including all insurances. Have a Home of Your Own—a Mobile Home. TRAILER VILLAGE SALES & COURT 1076 Nat'l Hwy. LaVale PA 4-2754

1958 MARLETTE 47x10 2-Bedroom Mobile Home Living Room, Kitchen, Bath, Automatic Washer. Real Nice! ONLY $3495 DISPLAYED AT LaVALE LOCATION Smith's Triangle Homes S. Centre at Commerce, PA 4-6464 LaVale Plaza, PA 4-6465

SKYLINE TRAILERS, Rich and Metz. 12 miles from Cumberland, Route 28, Fort Ashby. W. Va. 2784.

5 NEW 1961 TEN WIDES HAVE TO BE SOLD to make space for 1962 MODELS. If you have the money, buy NOW if you want a real bargain. 50x10 was $5000 NOW $4000; 55x10 was $5400 NOW $4200. 6 Travel Trailers 15' to 35'. At Sale Price — Sorry NO Trade-ins. Lowry Trailer Sales Route 1 Somerset, Pa. Phone 7263 (Closed Sundays)

21-Wanted to Buy

SCRAP IRON, METAL Feldstein Iron & Metal Rear New LaVale PO PA 2-5320

WANTED boy's used 26" bicycle. Must be in good condition and reasonable. PA 2-4816.

24-Furnaces, Heating, Stoves

FREE FURNACE INSPECTIONS AND ESTIMATES Call or write Holland Furnace Co. 449 N. Centre St. Cumberland PA 4-5522

IRON FIREMAN Stokers, Gas and Oil Burners Furnaces. Selectemp System. Bennett Gas & Electric Co. 130 N. Centre St. PA 2-7900

25-Building Supplies

SAVINGS! POLYETHYLENE at new low prices

Roll Width	For Only
8 feet	$10
10 feet	$14
16 feet	$20

(100 lineal ft per roll) Cut to size — only 2c per sq. ft.

YELLOW PINE BASE Reg. 12c per ft. SALE PRICE 8c PER FOOT

113 ODD WINDOWS @½ Price

ANDERSON SCREEN AND STORM SASH FOR FLEXIVENT AND CASEMENT WINDOWS

FIR ROUND MOLD ½ x Three Quarter at our cost of only 2c Per Foot

BUCHANAN LUMBER COMPANY 549 N. Centre St. PA 2-0650

Paint — Lumber — Hardware VALLEY LUMBER CO. *"Everything for the builder"* Bedford Rd. PA 2-7760 Prompt Delivery

Quality Lumber and Building Supplies The South Cumberland Planing Mill Company 31 Queen St. PA 2-2600

25—Building Supplies

BRICK Martinsburg Reds Mingles & Colonials Hagerstown Block Ray Athey 622 Brookfield Ave. PA 4-4417

TAYLOR LUMBER CO. 2x4's — 8 feet long. Yellow pine surfaced 4 sides 51c each. 31 POTOMAC ST. PA 4-3820

Headquarters for READY - MIX CONCRETE SUPER CONCRETE CO. 405-11 Henderson Ave. PA 2-4260

"Z" BRICK *For Planters or any Interior Use* ROSE — BUFF — GREEN *Applies with Adhesive to any Smooth Surface* The Cumberland Cement and Supply Company Rear 419 N. Centre PA 4-2000

25A-Built-In Kitchens

We Are Now Featuring BIRCH Built-In Kitchens Wide Choice of Woods, Models, Colors LONG'S Kitchens And Building Supplies 124 Union Street PA 2-2190

26-Help Wanted

SCHOOL — Home coordinating work, 10 to 30 hours week. School, Church, or 4-H work helpful. Excellent earnings if accepted. Write Box 437-A c/o Times-News.

NEED MORE income? 93 year old National Advertised Concern has opening in Westernport for full or part time dealers. Above average income possible from start. Ages 22 to 70 years. No experience necessary. Write Watkins Products, Inc., P.O. Box 5071, Dept. S-3, Richmond, Virginia.

27-Help Wanted Female

3 HOUSEKEEPERS for Balto. School for Blind Boys. For information phone Tri-State Employment PA 4-1962.

EXPERIENCED BEAUTICIAN, prefer Manager's license. PA 4-0090 for appointment between 1 & 3 p.m.

MIDDLE AGED woman for household duties in home of working mother and 3 school age children. 12 noon to 8 p.m., 5-day week. Give references. Write: Box 442-A c/o Times-News.

27-Help Wanted Female

IDLE HOURS MAKE "AVON DOLLARS" Use your spare time selling Avon's wonderful new Christmas gife line. Call PA 2-5540 or write Avon Mgr. 807 Cecil St., Cumberland, Md.

EXPERIENCED WAITRESS, over 21. Reference required. Apply Ada's Lunch, 126 S. Mechanic St.

Experienced Waitress Wanted. Apply: 164 Baltimore Street

Beautician Wanted. Dial PA 2-1590

28-Help Wanted Male

PART TIME delivery help. $1.50-$2 per hour. Must be reliably employed and have car. Write Box 416-A c/o Times-News.

MAN TO HELP me in my business. Married, over 24, good health, good car. PA 2-1871 for interview appointment.

ABLE SALESMAN to manage Jeep sales department exclusively. Good opportunity for direct recognition of ability. Salary plus commission to qualified individual. Apply in person to Mr. Oliver. Penn Mar Motor Co., Inc., LaVale.

YOUNG MARRIED man interested in opportunity in sales. Security of $6,000 or more. Advance with ambition. Over 24. Car necessary. $100 a week to man selected. Write Box 435-A, c/o Times-News.

NEW and used car salesman, experienced preferred. Good working conditions. Write: Box 439-A c/o Times-News.

I'm looking for a man who does not answer every ad in the paper, an unusual man for an unusual opportunity. If he can train sales personnel and is willing to work harder than he ever has before he can practically write his own ticket. If you sincerely want an opportunity to earn at least 20,000 annually and can spend an hour & half in interview write Box 438-AX c/o Times-News

MEN, 21 to 50 years of age, who own or can purchase a late model 1 or 1½ ton truck to transport house trailers nation wide. Must be physically fit and able to pass an ICC physical examination. Contact National Trailer Convoy, Inc., 10,150 Baltimore Avenue, College Park, Maryland. Phone GRanite 4-5800.

SALES MINDED MAN To verify orders already sold & train as manager of permanent, local office. First year earnings $5000 to $7500. Married. Car. Apply 10 a.m., 35 Frederick St., second floor.

SALESMEN UNUSUAL OPPORTUNITY . . . for hard worker and good closer willing to follow instructions, to represent America's Largest Producer of Pre-Cut Homes in the Cumberland area.

PERMANENT POSITION *Highest Commission Paid. Excellent Opportunity for Advancement.* AGE NO BARRIER

Plenty of bona fide leads from aggressive advertising program and referrals.

For Interview CALL: OV 9-8835 *ASK FOR MR. DOLL* 9 A. M. to 6 P. M.

WANTED WE NEED HELP! Our orders have been coming so rapidly, we need an experienced carpenter, with truck, to install siding, windows, doors and awnings. References required. We will train man selected. Excellent opportunity for man to make above average income. Dial PA 2-6030 for appointment. Rusco Home Improvement Products, Inc. 515 Regina Avenue

Situations Wanted

COMPLETE interior-exterior remodeling-repairing service carpentry, painting, roofing, etc. Free estimates. J. R. Goodfellow PA 2-6884.

GENERAL Hauling — Yards, attics, cellars cleaned. Odd jobs done reasonably. Buildings demolished. PA 2-2886.

31-Situations Wanted

MAN WANTS ODD JOBS REPAIRING, REMODELING, FIXING DIAL PA 4-6641

WASHINGS & IRONINGS PREFERRED IN CRESAPTOWN PA 4-3837

LADY WILL TAKE CARE OF CHILDREN IN HER HOME DIAL PA 2-2561

32-Instructions

WANT JOB Security? Learn Shorthand in 6 weeks. Speedwriting taught ONLY at Catherman's. PA 4-0966.

IBM Key Punch. Day or Night 4-6 weeks. Catherman's. 171 Baltimore St. PA 4-0966 Free Literature.

LEARN TO DRIVE. Dual Controls. Licensed by Dept. of Motor Vehicles. Howard Twigg 154 Bedford PA 2-7333

PIANO INSTRUCTIONS. REGISTRATION NOW. HILDEGARDE GLICK. 120 N. SMALLWOOD ST. PA 2-2029.

KINDERHOUSE, formerly of 214 Saratoga St., reopening September 11. Accepting children age 4-6 years. Registration Saturday, Sept. 9 from 2-4. 171 N. Mechanic St. PA 2-0347.

LADIES and GENTLEMEN

If you are between 16 and 60 and have an eighth grade education or better, start RIGHT NOW on a successful career of BARBERING at the CAMBRIA BARBER SCHOOL, 1228 Scalp Avenue, Johnstown, Pa. ENROLL in SEPTEMBER and SAVE *100.00 DOLLARS*. In just nine months you will have your diploma and on your way to making GOOD MONEY the rest of your lives without layoffs to worry you. THIS BARBER SCHOOL GIVES YOU ALL THE HAIRCUTS and other services you care to give. Day or evening classes. Tools are furnished and presented to you when you graduate. WRITE for FREE BROCHURE or phone 324462. NO DOWN PAYMENT *EASY TERMS*. FREE sleeping rooms for out of town students.

34-Lost and Found

LOST — Man's gold Benrus watch. 25 jewel self-winding. Thursday, Cumberland to Westernport. Reward. PA 4-3351.

35-Miscellaneous

Septic Tanks CLEANED 25 Yrs. Experience Bi-State Disposal, Lonaconing, HO 3-4401

GENERAL repairs, remodeling, painting, roofing. John Bunner, Rt. 1, Forrest Ave. PA 4-0344.

Clise Septic Tanks Manufacture-Install, HO 3-6701, Lonaconing

Block Laying. Cement Work PHONE PA 2-2699

SEPTIC Tanks installed, ditch digging, general hauling. Robert Turner, Midland. Dial HO 3-2969.

TOP SOIL Miller. PA 4-9391

Septic Tanks Cleaned $20 LEROY KENNELL Hyndman, VI 2-3277 Cumb'd PA 2-4241

Septic Tanks HELMER & HEDRICK PA 2-8484 Manufactured Installed Cleaned

CONCRETE WALK SLABS AND STEPS Karl & Ray Concrete Products, CO 4-6511

LANDSCAPING, black-topping driveways, bulldozing, top soil, septic tanks installed, ditch digging. A. Lepley, PA 2-0896.

GENERAL CONTRACTOR — house building, remodeling & repairs. Fall-out shelters. Free estimates. PA 2-5705.

SHOVELS - DOZERS

Mobile Cranes, Back Hoes, High Lifts, Compressors, Paving Breakers, Drills, Tractor-Trailers, Trucks of all kinds. Fill ground and road material.

We have more than 200 pieces of Equipment to serve your needs

BAUGHMAN CONTRACTING Rt. 40 West Dial PA 2-4588

LANDSCAPING, Excavating, complete. Basements dug. Best Quality Topsoil, Fill Dirt, Washed Cinders. Reasonable. RE 8-8692, RE 8-9031.

SEPTIC TANKS, complete installation. Ditch, footer digging. Paul Miller, Rt. 4, Meyersdale, Pa. ME 4-9717.

37-Metal Weatherstripping

"WE DEFY THE ELEMENTS" DEFIANCE WEATHERSTRIP CO. FREDERICK C. HAAS PA 4-0916

KUHN'S HOME Improvement Co. General Contractor. Remodeling and new construction. Basement to roof service. PA 4-0647.

38-Moving, Storing

JOHN APPEL TRANSFER CO. LOCAL AND LONG DISTANCE MOVING STORAGE PA 4-1623

39-Painting, Paperhanging

PAINTING Exterior & Interior Insurance Covered CALL WILBERT, PA 4-2893

WALLPAPER. Make selections at home. Expert paperhanging, low cost. PA 2-6284 for samples. Hartley Wigfield.

INTERIOR, EXTERIOR PAINTING Robert Bittinger, Painting Contractor DIAL PA 4-3494

PAPERHANGING FREE ESTIMATE EXPERT WORKMANSHIP PA 2-6713 SOUTH END WALLPAPER SHOP

CARPENTER Work. Paperhanging, Painting, Siding, Roofing. First Class work. Free estimates. Phone PA 4-2656.

PAPER REMOVING AND CLEANING DIAL RE 8-8615

40-Personals

LIKE a letter from home every day through the year. To your son or daughter in the Armed Services, or your boy or girl away at school. Send the Cumberland News. The Evening or Sunday Times. Call Circulation Dept. PA 2-4600.

43-Piano Tuning

Piano Tuning & Repairing EVERETT & CABLE NELSON PIANOS *Laurence Griffith PA 2-1633* Piano Technician Guild Member

BOB MORELAND When you want the best service for any Piano PA 4-1664

46-Radios, TV, Service

Brown's Zenith Sales & Ser. Cresaptown, Rear Sunoco Sta. PA 4-1664

TELEVISION AND ASSOCIATED ELECTRONICS 921-923 VIRGINIA AVE.

47-Real Estate for Sale

DOUBLE Lot 70 x 120. 114-116 Humbird St. Double Garage with New Roof, Concrete floor, new elec. wiring. Apply: Jack's Used Cars. PA 2-0253.

RIDGEPIKE HOMES For Full Details Call Goss Contracting Co. 15 DECATUR STREET PA 2-8140 (Day) PA 4-0040 (Nite)

NORTH END. New 2-Bedroom 4 room bungalow. Price now reduced for quick sale.

DUPLEX. Reduced! 5 Rooms, Bath, 1st floor. 4 Rooms, Bath, 2nd. Immediate occupancy. 119 Potomac St. South End. PA 2-0418.

INLAND HOMES Dewey Pownall Builder-Dealer Finished or Owner-Built SHORT GAP W. VA. RE 8-9229

Quentin L. Griffey CONTRACTOR Modern, Conventional and Pre-Fab Homes. Agent for U S Steel Homes OWNER PARTICIPATION AND NO DOWN PAYMENT PLANS

LINCOLN HOMES If You Own a Lot, You Can Own Your Own Home. Ask About Our Home Build Plan. No Down Payment. PA 4-3155.

47-Real Estate for Sale

LOTS FOR SALE: Brown Ave.; Van Buren Ave., and Mount Royal Ave Phone PA 4-2303

4-BEDROOM Modern Home, Potomac Park. Automatic Gas Heat, Basement Garage, Large Yard. $8,500. PA 2-4976.

6 ROOM frame house. bath basement. furnace. One acre ground. Bedford Road. Price Reduced! PA 4-0451

LOTS 100'x200' in upper LaVale, Vocke Rd. section. Very reasonably priced. Cash or terms. PA 2-0347.

730 FAYETTE St. 3-Bedroom Home 1½ Baths. Your inspection invited. Phone PA 2-5326 for appointment.

RENTAL Property — $235 monthly income. Asking $16,500. Make an offer. PA 2-1815 after 6 p.m.

REDUCED — 3 Bedroom Brick Ranch. Garage. Route 28. Hot Water Heat. TV Cable. RE 8-8971 evenings.

HOME BUILDERS Custom and Conventional LEONARD LEASE & SONS Midland, Md. HO 3-2625 HO 3-2196

5 ROOM brick, 236 Columbia St. $6,000 Bath, furnace, basement. A-1 Condition. MILLENSON REAL ESTATE PA 4-5590

COLUMBUS HOMES LESTER McGILL, Dealer PA 2-2695

2-Ready Mauk Const. Co. Inc. PA 4-4280 "CUSTOM BUILT HOMES"

ELDER ST.—Lot 60x125 ft. to alley $800. Terms. John R. Treiber, Real Estate. PA 2-6230.

90 ACRE farm — 6 room house, bath, furnace. Outbuilding, barn. $14,500. Call GR 8-5222.

SEE WHAT'S NEW IN SUNSET VIEW If you like it, there is still time to build this fall.

FREDERICK ST. LOTS *Dial PA 4-7869*

5 ROOMS, ALL MODERN, GAS HEAT, GARAGE. EXTRA LOT. LA VALE. PA 2-0007.

ELLERSLIE — Church St. — 6 room house, bath; also two apartments on property. Write PO Box 204, Hyndman.

5 MILES out. 5 room bungalow. Heat & bath. $7,250. Also 105 acres. Ripe for development. Opie Annan. GR 8-5921.

40x120 HOUSE trailer lot. Sewage & city water. Utility building. Located in Bowling Green. $1,250. PA 2-0986.

"HEART HOMES" AGENT KENNETH L. SHEETS DIAL PA 2-0385

Homes of Quality by Nelson S. Wood, Building Contractor. Dial PA 2-5403

6 ROOM HOUSE. 2 HALLS, BATH. HOT WATER HEAT. FROSTBURG. OV 9-6707.

FURNISHED 6 room house, bath, hot air coal floor furnace. Scotch Hill, Lonaconing. Agnes Cuthbertson.

8 ROOM house, can be used as 2 apartments, all modern. For appointment OV 9-9864.

7-ROOMS and bath. Plus 3-rooms over garage. Large lot. $6500. Vocke Road. Dial PA 4-2827.

FROSTBURG — Modern 3-bedroom house in new development. Less than 2-years old. For inspection by appointment call: OV 9-6432.

$13,000 — 10-room house, 3 acres ground, chicken coop, 2 car garage with workshop. Outside city limits. PA 4-2864.

SIX ROOM HOUSE BEDFORD ROAD, $9000 PHONE PA 2-5272 AFTER 4 P.M.

SEVEN ROOM & BATH BRICK HOME. Full basement, 50x100 lot. Low price on this fine quality home. $12,500. Wally Wilson Agency, PA 4-5483.

NEW 3 bedroom home all modern. 4 miles from city limits. Valley View Heights, Ellerslie, Md. RO 7-9559, PA 2-0411.

47-Real Estate for Sale

NICE lot, 87 front, 112 ft. deep, Wempe Drive.

43 ACRES, 4-room house, concrete block chicken house, small stream, 11 miles out in West Virginia.

LARGE lot, North Branch.

J. S. HUTTON, REALTOR Ridgeley, W. Va. RE 8-8700

8 ROOM BRICK HOUSE BATH, BASEMENT, FURNACE DIAL PA 2-7225

118 ACRES, 5 room modern home, located Route 28, 18 miles south of Cumberland. Call Romney 6F211.

48-Roofing, Spouting, Siding

S&S Roofing Co.—Complete Home Repairs — New or Remodeling Free Estimates—Easy Terms—PA 2-0373

HUMES Home Improvement Co General Contractor. Roofing, 3M and Inselbric Siding. Also Aluminum Siding. No Down Payment. PA 2-7599 day, PA 2-1894 night. 337 Davidson Street.

ROOFING ALL TYPES Roof Painting-Repairs *Sheet Metal Work and Gutters* Free Estimates 30 years Experience *Alex J Schute Dial PA 2-6505*

ALUMINUM Siding, asbestos shingles, roofing and spouting. Air Flow Roofing & Siding Products. PA 4-4488.

Roofing, Spouting, Siding, Awnings. Three years to pay. Guaranteed work ANDREW WITT. Phone CO 4-6141

ROOFING, Siding, Spouting, Painting. General Repairs. 20 yrs. exp. Estimates Free. Bittinger Contractor PA 4-3494.

ROOFING, SIDING Installed by Experts. Written guarantee materials and labor. No money down, up to 3 years to pay. SEARS ROEBUCK AND CO.

INSULATE YOUR HOME WITH ALCOA ALUMINUM SIDING FROM PENNA BRICK & STONE FACING, INC. 71½ GREENE ST. PA 4-2830

Aluminum Siding, Roofing 5 Years To Pay H. W Young Cumb'd Home Improvement RT. 3, BEDFORD ROAD PA 4-0004

48A-Storm Windows

SEE SEASON-ALL FOR ALUMNIUM DOORS, WINDOWS, SIDING Johns-Manville Rock Wool Insulation 120 N. Centre St. PA 4-7100 In Keyser, W. Va. Call SU 8-1414

RUSCO COMPARE BEFORE YOU BUY FREE ESTIMATES Phone PA 2-6030 515 Regina Ave.

WINDOW SCREENS made to order or sell molding and wire, "Do It Yourself." GEO. BRAGG, LAVALE PA 4-4611

WINDOWS & DOORS IN STOCK ALCOA ALUMINUM STORM WINDOWS 3-track to 101 UNITED INCHES $10.95 ALUMINUM DOORS 1⅛" Expander or Z-Bar $26.95 JALOUSIE DOORS Expander or Z-Bar $44.95 ALLEGANY ALUMINUM 901 Md. Ave. Locally Owned PA 4-5524

48-B—Fencing

SPITE FENCES, backyard fences, dog runs, patio fences & shields, wood fences. Storm doors, awnings, windows, roofing, siding, porch enclosures, jalousies. REGAL FENCE CO. 338 Baltimore Ave. PA 4-7292

50-Upholstering

Furniture, Truck Seats Reupholstered Drapery and Dress Fabrics Window Screens Made To Order. GEO. BRAGG, LaVale PA 4-4611

50-Upholstering

POSSELT'S Custom Furniture Upholstering Spring Repairs Foam Rubber 131 Frederick St. 50 yrs. experience Dial PA 2-4715 day — PA 2-4638 evenings

UPHOLSTERING Automobile Furniture AUTO CONVERTIBLE TOPS TRUCK SEATS TARPAULINS HASTINGS ALUMINUM AWNINGS Geo. S. Warner, 1201 Va. Ave. PA 4-6774

CUSTOM MADE FURNITURE Recovering and Spring Repair C. E. BRODE, 18 S. Lee St., PA 2-1890

51-Vacuum Cleaners

HOOVER SWEEPERS We Carry Parts for & Service All Makes DUPLEX SALES & SERVICE Mary St. & Va. Ave. PA 2-5070

52—Washing Machines

WASHERS! DRYERS! *Service All Makes PA 2-5115*

JUST The facts Ma'am: That's what you should include in want ad. If it happens to take a few words more than the minimum don't worry about the small extra cost, it will be money well spent and the quickest way of getting information to your prospects.

Display Classified

8 COLD 12 OZ. BEERS $1 Parkview Liquors 82 GREENE ST. PA 2-5257

Personals

Mrs. W. Vincent Martin, 509 Riehl Avenue, has returned home after being a patient in Sacred Heart Hospital.

Mrs. Lillian Zimmerman is ill at her home, 634 Frederick Street.

Mr. and Mrs. C. A. Taylor and daughter, Lynn Ann, St. Louis; Walter Smith, Akron, Ohio; Mrs. Eleanor Whitman and Miss Edna Smith, Harrisburg, Pa., are weekend guests at the home of L. R. Taylor, Baltimore Avenue.

To Compile Shaw History

Ross F. Shaw of Oldtown has been chosen by the Shaw family to write a history of the Shaw descendants. Mr. Shaw for several years has done historical research work for the Cresap Society and its descendants.

Mr. Shaw's great-great-grandfather came from Dublin, Ireland and settled in what now is Baltimore County. Mr. Shaw's grandfather, Charles L. Shaw, helped build the old C&O Canal, which started in Washington in 1828.

Display Classified

Men Wanted For Electronics Training

. . . in Completely Equipped Laboratories Right Here In Cumberland by Electronics Labtories, an affiliate of Rets, Inc.

The Largest Resident Electronics Training Organization In The World!

Practical training in all phases of Electronics Servicing in our Cumberland Laboratories.

The Maryland State Department has granted approval for this valuable Community Service. A survey shows a limited number of Electronic Technicians are badly needed here and throughout the State of Maryland. This training does not require High School Completion. It will not interfere with your present job. If you are unemployed then YOU of all people are in DIRE NEED OF THIS TRAINING PROGRAM.

Send Postcard or Letter Today for complete information. Give: age, address, education and work experience, phone number and appropriate time to call on you for interview. If Rural Route, give directions.

See if you can qualify

Write, Visit Laboratories or Phone: Cumberland 722-3461

PEACHES

The 1961 Season Is About Over.

FOR A FEW DAYS ONLY

A Limited Supply of Fine Tree-Ripened Canning and Freezing Peaches Available At Our Packing House, Daily (Except Sunday).

Bring containers and save money.

Consolidated Orchard Co.

5 miles from Cumberland on Williams Road Phone PA 2-0114

Cumberland REALTORS draw upon the knowledge and experience of 68,000 REALTORS in 1,370 REALTOR Boards throughout the United States . . . It's no wonder that folks say that:

"Realtor Is The Greatest Name In Real Estate"

OWNER WILL FINANCE 119 Hanover St. 7 rooms and sunporch. Hot water heat, coal furnace. Wally Wilson Agency Real Estate PA 4-5483 Insurance 103 S. George St.

Quiet and Peaceful ... Goodfellow Agency

AVAILABLE NOW FOR SALE Good five room brick house. Centrally located. Hot air heat. Small yard. Only $4,500. Call Today BERT J. GRAHAM REALTOR INSURANCE 58 N. Centre St. Dial PA 4-0200

1102 OLDTOWN RD. ... CENTERVILLE, PA. ... Howard M. Spiker, Realtor 20 South Centre St. PA 2-2414

North End ... THE J. H. HOLZSHU CO. INSURANCE—REALTORS—BONDING 21 S. Centre St. PA 2-6555

FROSTBURG, MD. ... Carl F. Schmutz Assoc. 16 S. Liberty St.

Carl F. Schmutz Assoc. 16 S. Liberty Street

COUNTRY LIVING ... Goodfellow Agency Real Estate Storage Insurance 131 N. Centre St. West Main Street

Cumberland ... Frostburg ... Beall Insurance & Realty

THE COMFORT ... Howard M. Spiker, Realtor 20 South Centre Street PA 2-2414

713 SHRIVER AVENUE ... HOME SITES ... James W. Beacham REALTOR INSURANCE 744 National Hwy. PA 2-3050

BALTIMORE PIKE ... HOMEWOOD ADDITION ... 1503 BEDFORD STREET ... Glenn Watson & Son 213 Virginia Avenue PA 4-4040

712 Louisiana Ave. ... Braddock Rd. ... Kendall Ins. & Realty Co. Phone PA 4-3838 Residence PA 4-2405 62 Pershing St.

Flintstone ... $17,500. THE J. H. HOLZSHU CO. INSURANCE-REALTORS-BONDING 21 S. Centre St. PA 2-6555

New Listings ... Glenn Watson & Son 213 Virginia Avenue PA 4-4040

MAPLESIDE ... "see PERRIN about it" PERRIN REAL ESTATE — INSURANCE 70 Pershing St. PA 4-2860

BRICK RAMBLER 71 LaVALE COURT ... M. D. Reinhart Agency REALTORS Liberty Trust Building PArkview 2-2111

Warehouse At A Sacrifice ... Harry B. Simpson Realtor Insurance

RELIABLE used cars are easy to find in the complete array that appear daily in the New and Used Car Dealer's ads in the want ads. They have good trade-in allowances and bank terms.

WANTED to buy ads are a very effective way to find the item you need at a reasonable price.

THE NEXT best thing to a safe driver is a safe dependable car. It is your start in the want ads today.

AT THE RACE TRACKS

Lincoln Downs Entries

Yesterday's Results

Atlantic City

Belmont Park Entries

Timonium Entries

Today's Selections

By The Associated Press

BELMONT PARK
1—Always Danger, Beau White, Allie S
2—Niequest, Praesepe, Pertshire
3—Goren, Silver Reel, Royal Guide
4—Arbor Day, Sisa, Charming Hildy
5—Nassau Hall, Gaucho Gus, Ever Near
6—Trans-Way, Yes You Will, Punic War
7—Cicada, Pontivy, Broadway
8—Gun Burst, Sturdy Prince, Saferris
9—Vigilant, Vivaldi, Oaklandon
BEST BET — Gunburst

LINCOLN DOWNS
1—Rip Road, Flying Bird, Sabero
2—Parrelo, Noble Jet, Fathers Gem
3—Pilot Model, Royal Buckle, Kick Off
4—Crafty Count, Cig, Grey Vision
5—Battle Line, Big Sgueal, Get Some More
6—Prince Pauper, Foxey Chief, All Hail
7—Rich Talk, Ball II, Admiral Beau
8—Coach Gus, Sea Grey, Idaho Kid
9—Midpassage, Wealth, Prophetic
BEST BET — Crafty Count

ATLANTIC CITY
1—Go Go Mike, Chettington, My Liebschen
2—Tourdan, Petite Fleur, Sir Donald
3—Hidouble, One More Hill, Heavenly Girl
4—Baker Street, Oil Master, Flying Wave
5—Brilliant Host, Chueck Boy, Hubcap
6—Air Medal, Dustmate, Abatan
7—Don Poggio, Tick Tock, Eurasia
8—Battle Joine, Green Ticket, Sunrise County
9—Fennygan's Wake, Stealth, Mystery Missile
BEST BET — Don Poggio

Yesterday's Scratches

By The Associated Press

ATLANTIC CITY
1—Prematurely Grey, Lark Hill, Roman Riches, Mt. Victor, Diplomat, Sea Splash. 2.—Tom's Ace, East River. 5—Wing Spread, Hot Cross Bunny. 6—Only Trouble, Lap Dog.

LINCOLN DOWNS
1—Adams St., Baywise, Princess Marcey, Barrach. 2—Mighty Harp, Laddie Cross, Conglomerate, Mlle. Hot Stuff. 3—Up Chopper, ... Rockwood Miss, Whew.

BELMONT PARK
1—Piperack, Madame Bob, Shiny Button, Impiastro, Leaf Lifter. 2—Pawanson, Elliotts Pal Don, Fath, Sea Air. 3—Hurst Park. 4—Trial Balloon. 5—At Anchor, None Note, Linda Amiel, Paris Express, Vert Galant. 8—Lucy Glitters, Natagar, Newport. 9—Golden Haze, Miss Stonie.

TIMONIUM
1—Merry Oats, Fancy Front. 2—My Episode. 3—Binky's Boy, Great Sail, Wanseer, Atomic Gina. 6—Imperial Jade, Great Grandin, Greek Deb, Native Port. 7—Lolly's Joy, Spry. 8—Cedar Patch, Squeezie, Well Tanned.

LaVale Club To Have Reports, Demonstration

The LaVale Homemakers Club will meet Monday at 1 p. m. in the LaVale fire hall. Mrs. Douglas Ferguson will demonstrate Swedish weaving.

Reports will be given by delegates who attended the Adult Women's Camp at Bittinger, and the national meeting of the State Council of Homemakers at Orno, Maine.

Ann Landers

(Continued from page 6)

send for ANN LANDERS' booklet, "What To Expect From Marriage," enclosing with your request 20 cents in coin and a long, self-addressed, stamped envelope.

Ann Landers will be glad to help you with your problems. Send them to her in care of this newspaper enclosing a stamped, self-addressed envelope.

(Copyright 1961, Field Enterprises, Inc.)

Therapist Is Appointed By County League

Miss Pamela Ann Pamer of Keyser, is the new speech therapist for Allegany County League For Crippled Children.

Miss Pamer, a native of Charleston, is a spring graduate of West Virginia University where she majored in speech therapy and speech correction.

She also attended Potomac State College at Keyser.

She is the daughter of Mrs. Ann Pamer of Keyser, and the late Henry Charles Pamer.

The league has been without a fulltime speech therapist since July a year ago when Miss Carolyn Findlay resigned to join the Prince Georges County school system.

Miss Henrietta Lippold, executive secretary of the league, said the speech therapy system is being changed. It is set up to take care of all speech handicapped children in the county referred to the league by its clinicians as well as pre-school children referred by clinicians, local physicians and agencies.

Miss Lippold announced that Dr. George O. Eaton of Children's Hospital, Baltimore, will conduct an orthopedic clinic at the league headquarters in City Hall Plaza Friday and Saturday, September 15-16.

A cerebral palsy clinic will be conducted November 30 and December 1 by Dr. Winthrop Phelps also of Children's Hospital.

Prayer Week

(Continued from page 4)

as a new member. The closing prayer was given by Mrs. Jesse Baker.

Mrs. Robert Webster, vice president, was in charge of the program. The meeting opened with the group singing "Spirit of God, Descend Upon My Heart." The title of the program was "Conditions of a Contemporary Pentecost." Taking part were Mrs. Hawkins, Mrs. Frank Kienhofer and Mrs. Richard Welker. Prayer was offered by Mrs. L. E. Watkins. The group sang, "Breathe on Me, Breath of God."

Refreshments were served by Mrs. Minola Baker and Mrs. Alvin Malone. Others present were Mrs. Richard Mawhinney, Mrs. Bertha Rice, Mrs. Myrtle Zimmerman and Mrs. Amelia Miller.

Social Chart

The Potomac Valley Riding Club will meet at 8 p. m. tomorrow at the club house on West Virginia Route 28.

Allegany County Hairdressers will begin the fall season Monday at 8 p. m. at the home of Joseph Deffibaugh, LaVale.

Algonquin Chapter, NSA, will see pictures of Hawaii by Miss Patricia Golden at the dinner meeting at 6 p. m. Monday at the YMCA.

Cumberland Branch AAUW will have an all-day meeting and picnic today at the home of Mrs. Howard Tolson on Deep Creek Lake.

The executive meeting of the Allegany-Garrett County Ladies Auxiliary of the Volunteer Firemen will be held at 8 p. m. Monday at Deer Park.

Court Cardinal Gibbons, CDA, will meet Monday at the social center.

Club 25 will hold a family picnic tomorrow at Minke's beginning at 1 p. m. There also will be games for the children and a corn roast.

Bride-elect Is Entertained

Mrs. Barbara Twigg entertained with a miscellaneous prenuptial shower for Miss Rose Marie Marrocco, fiancee of Michael Stephen Collins, Wednesday evening at her home in LaVale. The marriage of Miss Marrocco, daughter of Mrs. Ross Marrocco, Pulaski Street, to Mr. Collins, son of Mr. and Mrs. John A. Collins, will be performed at 11 a. m. today in St. Patrick's Catholic Church by Rev. John U. Lyness.

The shower gifts were arranged beneath a white umbrella. The decorations were in pink and white. Games were played and prizes were won by the honor guest, Mrs. Ethelyn Marrocco and Mrs. Patrick Dougherty.

Other guests were Mrs. Walter Meade, Mrs. H. A. King, Mrs. James Kelly, Mrs. Joseph Kelley, Mrs. Albert Grabenstein, Mrs. William Nelson, Mrs. John Collins, Miss Carolyn Marrocco, Miss Donna Rice and Mrs. Leonard Allese.

State Needs 8 More Hospitals For Emergency

Health Official Cites Preparations

BALTIMORE (AP) — A state health official said Friday Maryland needs eight more emergency hospital units to meet Civil Defense standards which require one facility for each 50,000 persons.

Herbert M. Bateman, the department's program representative for health mobilization, said 32 units already are scattered throughout the state as a medical backstop against nuclear disaster.

Bateman said 32 of the stockpiled units, on loan from the federal government, have been "prepositioned" at various sites. Another 20 state-owned units are stored at Springfield State Hospital in Sykesville, which is believed far enough away from predicted target areas to be relatively safe from destruction by blast or fire.

Orders for eight additional units have been placed with the federal government, but Bateman said the supply has been running low with two orders for every unit in the federal stockpile.

The units on loan represent a federal expenditure of about $1.1 million. The state-owned units cost Maryland $200,292 on a federal-state matching basis.

Each hospital unit is packaged for long-term storage in 364 crates weighing about 12 tons. Each contains 200 cots, complete with blankets, pillow and sheets.

Also included are two generators, a quick-reading x-ray unit and other basic equipment, a pharmacy, laboratory, equipment for three operating rooms, and surgical and medical supplies.

The units would be set up in schools or other suitable buildings in event of a major disaster. Bateman said a staff of 306 persons would be needed to maintain the facility on a 12-hour shift.

A permanent training unit has been established at Montebello State Hospital in Baltimore and another has been approved for Montgomery County, to be run in cooperation with Columbia Union College.

The 32 federally-equipped hospital units, assigned under contract with national Civil Defense authorities, have been assigned as follows:

Four each to Baltimore City, Baltimore and Montgomery counties; two each in Allegany, Frederick, Washington, Anne Arundel, Harford and Charles counties; and one each in Carroll, Howard, Cecil, Dorchester, Talbot, Wicomico, Prince Georges and St. Marys counties.

Sentinel Launches Drive

The Sentinel, Fort Hill High School student newspaper, resorted to a little quiet horn-tooting yesterday to persuade students to subscribe. The paper's staff displayed some of the many awards the Sentinel has won, including the title of best junior-senior high school paper in Maryland for three years, national All-Columbian honors for editorials, typography and headlines, and seven years of Freedoms Foundation of Valley Forge awards for its editorials. Miss Mary M. Calemine is advisor, editors are Jane Beery and Jonelle Miller. Staffers inspecting the paper are Margaret Skitarelic, Peggy Groves and David Lewis.

County Voters Total 40,088 As Of Sept. 1

Downward Trend Still Continues

Allegany County still had more than 40,000 registered voters as of September 1 but the downward trend continued during the month of August. The total was 40,088.

During August there were 17 new registrants in the office of the Allegany County Board of Election Supervisors in the Court House basement but they were more than offset by 41 removals.

Republicans continued to hold a healthy registration edge September 1 although the margin was whittled down in August. The voters as of the first of the month included 22,297 Republicans (10,994 men and 11,303 women), 17,471 Democrats (8,870 men and 8,601 women), 310 independents (219 men and 91 women) who declined to list political affiliation, eight Socialists (five men and three women), and two members of other parties, one man and one woman.

The registered voters included 39,680 white persons, 405 Negroes and three of other color.

John R. Kelly, Democratic registrant, and Irvin J. Neat, Republican registrar, signed up 10 new Republicans, six new Democrats and one new independent during August.

Names of some 35 deceased registrants were removed from the books. There were 26 Republicans and nine Democrats among those deceased voters. Names of six other registrants, three Democrats and three Republicans, were removed at their request to register elsewhere.

Also, during August 48 transferred from one district or precinct to another, 26 changed their name or address only and two changed political affiliation, both from Republican to Democrat.

Although the state and county primary election will not be held until next May, prospective new voters may register now. The office in the Court House basement is open from 9 a. m. until noon and from 1 until 4 p. m. each Monday through Friday.

Those who wish to change political affiliation have until November 14 to do so. No changes are allowed within six months of the primary election.

JOHN W. BAILEY

Named History Instructor At Local College

The second instructor at Allegany Community College has been appointed to the faculty, Dr. Robert S. Zimmer, president, announced yesterday.

He is John Wendell Bailey Jr., West Hyattsville, who will teach history.

Mr. Bailey was born in Richmond, Va. He took one year's study at University of Mexico and then transferred to Hampden-Sydney College in Virginia, where he obtained a bachelor of science degree in 1959.

Then he took graduate work at the University of Maryland where he received his master's degree with his major field being history.

Mr. Bailey's previous teaching experience includes that at Stafford High School, Fredericksburg, Va.; night classes at the Virginia State Convict Camp, and at the Fort George G. Meade Educational Center.

Report Shows 17% Of City Levy Collected

$277,478 Spent First Two Months

A report on the condition of levy for the City of Cumberland as of August 31, prepared by Arthur B. Gibson, former city comptroller who is serving as financial consultant for the city, shows that total collections during the first two months were $331,804.31 or 17 per cent of the $1,950,610 levy.

A $239,000 surplus used to start off the fiscal year was the top item. Other sizable city income sources were $93,000, the city's share of state gasoline and auto tax, with $32,268.98 received, and $30,000, its share of state racing income of which $18,522.13 has been received.

During the two months, $1,549.31 was collected on the $1,289,080, tax levy, which represents early bird payments. The city tax bills will be mailed out to property owners by September 21.

The report, prepared by Mr. Gibson for the guidance of department heads, shows that during July and August, the various city departments spent $277,478.34, or 16.2 per cent of $1,710,648 set aside for city operation.

Expenditures include $102.99 for civil defense from an appropriation of $5,000; The engineering department spent $6,830.91 of $39,000 appropriated, leaving a balance of $32,169.09; the fire department spent $53,529.12 of its $325,000 appropriation leaving a balance of $271,470.88.

A total of $5,627.36 from an appropriation of $33,000 was spent on flood project maintenance, leaving a balance of $27,372.64.

The police department showed expenditures of $58,485.33 of $315,000 appropriated. The police pension fund used $2,697.80 of a $17,000 appropriation.

The recreation department has spent $18,170.33 of its appropriation of $42,000, leaving a balance of $23,829.67.

For street and alley paving, $76.75 of a $95,500 appropriation was spent leaving a balance of $95,423.25 and $36,060.53 of a $168,600 appropriation for streets and alleys was spent, with a balance of $132,539.47.

Of $17,000 appropriated, $8,224.67 has been spent for street cleaning, leaving a balance of $66,775.33.

During the same period the city spent $25,000 on debt service of a total appropriation of $239,962. This amount went toward retiring serial bonds, for which $162,000 was set aside.

Phone Service Being Restored After Storm

Telephone service in the Tri-Towns area and communities of nearby Mineral and Hampshire (W. Va.) counties, knocked out when a bolt of lightening hit a 60-pair cable between Piedmont and Keyser during a rainstorm Thursday afternoon, was being restored to normal last night.

Burlington and Romney, which were isolated from the toll center at Piedmont, had service restored yesterday, said Benjamin Swager, commercial manager of the Keyser office of the C&P Telephone Company of West Virginia.

He said there were "still quite a few individual telephones out" in Piedmont and Westernport where the storm apparently was the most severe.

Mr. Swager said crews would be working until service is back to normal. Some toll circuits from Piedmont to Burlington and Romney were still out yesterday evening, although service had been restored to those communities.

Lines between Piedmont and Keyser were clear, according to Mr. Swager, who said there was no trouble getting calls through to Cumberland.

The trouble began about 1 p. m. Thursday when lightening hit the cable in six places near the B&O Railroad tower on the old Piedmont-Keyser road.

LaSalle Men Seek Tryouts For Minstrel

Tryouts for the annual Men of LaSalle minstrel, which will be staged next month, will be held tomorrow at 2 p. m. in Carroll Hall.

The announcement was made yesterday by Brother D. Jeremy, FSC, principal of LaSalle High School, and C. W. Painter, president of the Men of LaSalle.

Brother J. Thomas, FSC, moderator for Men of LaSalle, said that again this year John J. O'Donnell, graduate of the high school, will be writer, producer and director of the minstrel.

He will be assisted by Charles Offutt, Thomas Connelley and Sidney Storer Jr. The production staff will be headed by Miss Mary Jo Simpson.

Brother Anthony, FSC, will be moderator for the cast and stage crew. Needed for the cast are male and female vocalists, dancers including tap and toe, comedy skit participants and group singers.

Mr. O'Donnell said that since the production will be a city-wide effort, interested persons of all age groups are welcome to try out for the show.

Students of local parochial and high schools and interested adults have appeared in previous productions which date back to 1938.

Beans Are Burned At Local Dwelling

A change in the menu was necessary yesterday at a Central Avenue home when a pot of beans burned on the kitchen stove.

Firemen from East Side station were called at 1:09 p. m. and used a smoke ejector to clear smoke from the dwelling in the 400 block.

When the firefighters arrived on the scene the occupant had removed the pot from the stove and had taken it out on the back porch.

The Weather

FORECASTS

Maryland—Considerable cloudiness today with chance of a few widely scattered showers. High in 80s.

West Virginia — Mostly cloudy and continued warm. High 80-88.

Pennsylvania—Fair, with little change in temperature. High in low 80s.

CITY TEMPERATURES

1 p.m.	76	7 p.m.	80
2 p.m.	80	8 p.m.	78
3 p.m.	82	9 p.m.	76
4 p.m.	84	10 p.m.	76
5 p.m.	86	11 p.m.	75
6 p.m.	82	Midnight	74

LaSalle, Ft. Hill Football Players Injured In Game

Two of the football players in last night's game between LaSalle and Fort Hill high schools at Fort Hill stadium ended up in Memorial Hospital, one of them with a fractured leg.

Wayne Kyhos, 17-year-old son of Mr. and Mrs. Milton Kyhos, 822 Windsor Avenue, a LaSalle player, sustained a fractured right leg and was admitted.

David R. Houser, student at Fort Hill, who is a son of Mr. and Mrs. Walter A. Houser, 124 Arch Street, was X-rayed and released from the hospital. He sustained a right ankle injury, attaches said.

Youth Week Begins Today

The annual Youth Week of First Church of the Nazarene, which will be held today through September 17, will begin with a banquet this evening at the Bedford Road fire hall.

The week of revival service will feature the "Musical Bertolets," Rev. and Mrs. Fred Bertolet, of Reading, Pa., who are nationally-known evangelists and musicians of the Church of the Nazarene.

A graduate of Albright College, Reading, Pa., and Allentown (Pa.) Bible Seminary, Rev. Mr. Bertolet is in great demand as an evangelist.

His wife attended Eastern Nazarene College in Wollaston, Mass.

Harold Jacobs is president of the Young People's Society of the local church.

New Hours Listed For South End Library

The South Cumberland Branch of Allegany County Library will be open from noon until 4:30 p. m. on Monday and from noon until 4 p. m. Tuesday through Friday during the fall and winter months, Mrs. Ralph Rice, librarian, announced yesterday.

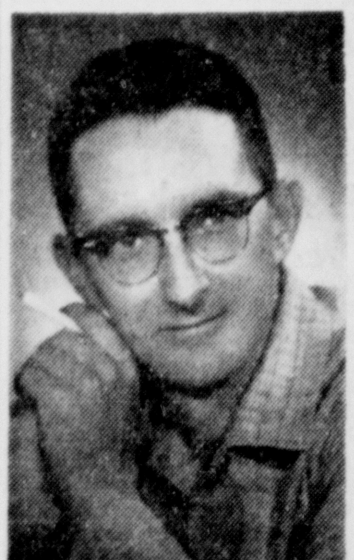

IN 'PICNIC' — John Mace, veteran actor with the Algonquin Players, plays the role of Howard Bevins in "Picnic," the award-winning William Inge play, next Wednesday and Thursday at the Maryland Theatre.

Prisoner Jailed To Start His Four-Year Term

Albert S. Wright, 44, formerly of Newport, Ky., who was sentenced to four years in the Maryland Penitentiary nearly two years ago by Chief Judge Morgan C. Harris was back in the Allegany County Jail yesterday preparing to settle his debt with Maryland.

After Wright received his four-year sentence on October 21, 1959, he appealed to the Maryland Court of Appeals. At the conclusion of a two-day trial October 20, 1959, an Allegany County Circuit Court jury had found him guilty of attempted burglary and being a rogue and vagabond in having burglary tools in his possession.

Eventually, the Maryland Court of Appeals affirmed the court ruling. But by that time, Wright had run afoul of the law in Hamilton County, Ohio, at Cincinnati. He was convicted in Hamilton County of possession of burglary tools and was sentenced to one to five years in the Ohio Penitentiary at Columbus.

Allegany County Deputy Sheriffs William E. Orr Jr. and George B. Staup were in Columbus Thursday to greet Wright upon his discharge from the Ohio Penitentiary. Sheriff Paul C. Haberlein had a detainer placed against Wright at Columbus. Wright waived extradition and was returned to jail here.

Wright, Charles S. Isaacs., then 32, of Newport, and Andrew J. Forkes, 5, Phoenix, Ariz., were apprehended by city police on August 27, 1959, who said that Wright was tampering with a lock on the George Street side of the Montgomery Ward store.

Traffic Recorder Counts 2,100 Vehicles

A traffic counter placed on Baltimore Street Thursday at noon registered a total of 15,553 vehicles traveling on the main stem in the first 24 hours' operation. A breakdown of the figures showed 2,100 cars passing over the counter during the peak hours between 3 and 5 p. m.

Another counter was placed on Liberty Street yesterday. Eventually about 25 stations in the city and on main highways in outlying areas will be checked with the counters for comparison with a 1949-50 traffic study made here, according to Charles R. Nuzum, city engineer.

The present survey is being made at the request of James H. Woglom, planning consultant for Morris Knowles Inc., which has been selected to prepare a comprehensive plan for the city's future.

Gets B.A. Degree

Florence K. Zaks, daughter of Mr. and Mrs. Charles Zaks, Woodlawn, LaVale, was among 325 candidates for degrees at the annual summer convocation for conferring degrees yesterday at Western Reserve University in Cleveland, Ohio. She received a bachelor of arts degree.

Missionaries Left Estate Of County Man

Edward Fields, who was a 67-year-old retired coal miner at the time of his death August 27, left his entire estate to the Pentecostal Assembly of God Foreign Missionaries, Springfield, Mo.

The will of Mr. Fields, who had resided in Midlothian, was probated yesterday in Allegany County Orphans Court.

Rev. James L. Tate, pastor of the Pentecostal Assembly of God Church, Midlothian, qualified as executor of the estate under a $500 bond. The will, dated September 28, 1954, had stipulated that whoever should be pastor of the Midlothian church at the time of his death would be the executor of the estate.

Mr. Fields was the last member of his family.

56 Complete Swim Courses At City Pool

Fifty-six local persons have completed swim courses taught at the Constitution Park pool under the sponsorship of the Cumberland Recreation Department.

Those who were taught the beginner course by John T. Morris Jr., include Mark Buser, Lana Westfall, Donna Llewellyn, Kenny Silvious, Ricky Crites, Marlene Grades, Barbara Click.

James Weiseller, Mark Natale, Larry Roby, Janet McDonald, Brenda Natale, Donna Hall and David Whitman.

Ted Jackson taught a beginner course to Richard Robinson, John Robinson, Sharon McFarland, Sylvia McFarland, Richard Boyland, Randi Olinger and Linda Thompson.

Advance beginner swim course participants include Delas Rice, Linda Davis, Ellen Bolinger, Beckie Greathouse, Carol Berkenbaugh, John Berkenbaugh, William Norris, Elaine Hudson, Fabian Whitman, William Weisenmiller, Thomas Kimmel, Carol Norris and Sue Largent.

Those who completed the advanced swimmer course are Jane Wilkins, Rebecca Knieriem and Darlyn Counihan.

Andrew Petenbrink taught an intermediate course to Alvin Harris, Sharon Shaffer, Bobby King, Ray MacDonald, Dee Ann Westfall, Michael Natale and Barbara Bolinger.

Advance beginning participants include Lois Moore, Sharon Click, Cindy Lewis, Anne Wertz, Ricky Wertz, Bobby Ray, and Linda Wolf.

The swimmer course was completed by Sylvia Beall, Louise Beall, Cheryl Lewis, Robert Taylor and Keith Thomas.

Returns Home

Paul Harris, 146 North Mechanic Street, who was a patient in Memorial Hospital, has returned to his home.

Births

Memorial Hospital

Mr. and Mrs. Joseph R. Appel, Little Orleans, a son yesterday.

YMCA Physical Program Opens Next Monday

Central YMCA physical facilities—swimming pool, gymnasium and weight-lifting rooms—will be opened for the fall and winter schedule starting Monday, according to Benjamin F. Haines, YMCA program director.

For the past two weeks, the "Y" physical department facilities and the locker room areas have been undergoing a general painting and repair period and are now ready for the busy season ahead.

Health Club hours for both men and women members will continue as they have been. Hours for men are Monday, Wednesday and Friday, 9 a. m. until 9 p. m., and on Saturdays until 7 p. m. Women's hours are Tuesday and Thursday from 9 a. m. until 9 p. m.

Men's activities schedule is as follows:

Gym class, Tuesday, 5 to 6 p. m.; Friday, 5 to 6 p. m.; judo, Tuesday, 7 to 9 p. m.; Thursday, 7 to 9 p. m.; fencing, Tuesday, 7 to 9 p. m.; Thursday, 7 to 9 p. m.; volleyball league, Monday, 7 to 10 p. m.; men's basketball league, Wednesday, 6:30 to 10:30 p. m.; archery instruction, Thursday, 6 to 7 p. m.; archery club, Thursday, 8 to 10 p. m.; varsity basketball, Tuesday, 6 to 7 p. m.; Friday, 6 to 8 p. m.

Men's swimming classes, Monday, 8 to 10 p. m.; Wednesday, 8 to 10 p. m.; family swim, Tuesday, 7 to 9 p. m.; Saturday, 3 to 5 p. m.

Women's activities schedule: Slimnastics, Tuesday, 10 to 11 a. m.; 7 to 8 p. m.; Thursday, 10 to 11 a. m.; 7 to 8 p. m.; fencing Tuesday, 7 to 9 p. m.; Thursday, 7 to 9 p. m.; swim classes, Tuesday, 11 a. m. until noon; 8 to 10 p. m.; Thursday, 11 a. m., until noon; 8 to 9 p. m.

Attending Institute

Gary M. Williams, son of Mr. and Mrs. George Williams, 210 Saratoga Street, is attending Embry-Riddle Aeronautical Institute, Miami, Fla. A 1960 graduate of Allegany High School, he is studying aero-engineering.

Flintstone Man Gets Probation In Auto Use

Jack Wayne Puffenbarger of Flintstone was given a six-month suspended jail sentence yesterday by Judge David E. Cuppett Jr. in Mineral County Circuit Court after pleading guilty to a lesser charge of unauthorized use of an automobile.

Puffenbarger, through Joseph A. Blundon, his court-appointed attorney, had pleaded not guilty to grand larceny, the charge upon which he was indicted. He was placed on probation three years and ordered to pay court costs.

Terry Russell Kooken, 18, of New Creek, W. Va., was fined $25 by Judge Cuppett after pleading guilty to intoxication. Authorities said he had been indicted because of his youth.

Irvin William Hedrick, Fort Seybert, Pendleton County, W. Va., was given a two-to-10 year suspended sentence in the West Virginia Penitentiary on a forgery charge. Judge Cuppett placed him on probation five years. Some 35 other cases involving juvenile matters were brought before Judge Cuppett yesterday.

City Planning Unit Meets September 14

A regular meeting of the City Planning Commission will be held Thursday, September 14, at 7:30 p.m. in the City Hall.

George Hollar, secretary, said last night that routine matters will be discussed including the application of Roy Rodenhauser who is seeking to establish a mobile homes park on Fourth Street.

Mr. Hollar said he hopes to attend an urban development meeting which is scheduled to be held in York, Pa. on September 13. Charles Nuzum, city engineer, also plans to attend the meeting, he said.

Methodists Plan Music Institute

The Methodist Churches of the Hagerstown District will sponsor a music institute Monday at Calvary Methodist Church in Martinsburg, W. Va., Rev. Louis Emerick, chairman of the Cumberland Sub-district music committee, announces.

The sessions will begin at 7 p.m. with a class by Rev. V. Earl Copes, Nashville, Tenn. for church school and MYF musicians and leaders.

A second class will be led by Bruce Eicher, minister of music at Grace Methodist Church in Baltimore. There will be a representative number of children from the choirs of the church in the area for this special service.

Those working with Rev. Mr. Emerick are Mrs. Bertie Ranck, Mrs. John Zimmerman and Arthur Brill.

Experienced Teachers Accept Positions In Allegany County Elementary Schools

MRS. MARY BLAIR

Two experienced teachers have accepted assignments in elementary schools in Cumberland, according to Superintendent of Schools Ralph R. Webster.

One of them is Mrs. Mary Anne Powers Blair, Dudley Street, Lonaconing, who is a member of the faculty of West Side Elementary School. She succeeds the former Miss Helen M. Kreiling, a second grade teacher at West Side, who resigned after her marriage and departure from Cumberland.

Mrs. Blair was graduated from old Central High School, Lonaconing, in 1947 and from Frostburg State Teachers College in 1951. She taught at West Side from 1951 until 1954. After moving, she taught from 1955 until 1959 in Ambridge, Pa.

Mrs. Joan M. Hill, 502 Maryland Avenue, is a new member

(Continued on page 5)

MRS. JOAN M. HILL

Candidates Attend Young Demo Session

CHESTERTOWN, Md. (AP) — Several candidates for statewide office in Maryland's Democratic primary next May attended Friday's opening session of the state Young Democratic Club's annual convention.

Leading the group were David Hume, candidate for governor from Charles County, and U. S. Senate aspirant, Del. Blair Lee III, D-Montgomery. Both were well received by the 200 delegates after brief speeches.

Other candidates present were Del. Carlton Sickles and Del. Perry O. Wilkinson, both Prince Georges County Democrats seeking the nomination as congressman-at-large from Maryland's new 8th congressional district and Dr. Elbert Byrd, candidate for the U. S. Senate.

The first day of the convention was taken up mostly with the election of new officers. The two-day meeting ends Saturday after an evening banquet.

Goodloe Byron, a Democratic party leader from Frederick County, was elected president. Other officers include:

National Committeeman James Owen Knotts, Caroline County; national committeewoman Doris Schultze, Baltimore; alternate national committeeman Carl Friedler, Baltimore; alternate national committeewoman Catherine Anderson, Harford County; secretary Clyde Frains, Howard County; treasurer Joe O'Connell, Montgomery County; first vice president Harold C. Williams Jr., Kent County, and second vice president Patricia Reid, Washington County.

Mrs. Anderson was the Young Democrat of 1961, a title conferred annually by the state organization. Mrs. Schultze is personal secretary for Mayor J. Harold Grady of Baltimore.

Local Man Enlists In Navy Here

Allen D. Miller Jr., 20, son of Mr. and Mrs. Allen D. Miller Sr., 940 Gay Street, enlisted in the Navy at the local recruiting office.

A graduate of Fort Hill High School in 1959, he is undergoing training at the Great Lakes (Ill.) Naval Training Center where he will be stationed for nine weeks prior to being transferred to a school.

Deaths

Bennett, Henry J., 79, Mt. Savage.

Lenck, Tony, 67, Osage, W. Va.

Perrin, Willie, 82, of RD 2, Flintstone.

(Obituaries on page 8)

TV WEEK

VIDEO EVERY WEEK—ALL RIGHTS RESERVED—H. T. DICKINSON & CO., INC.

The Cumberland News

CHANNELS 3-4-5-6-7-9-10

Programs September 9—September 15

Listings Furnished By Stations Subject To Change

George Burns Getting 'Kick' In New Show

On Sunday, September 17th, George Burns will talk about a subject he knows best—comedy.

His platform will be a television project titled, "Laughter, USA," the opening gun in NBC's ambitious new "Du Pont Show of the Week" series (10:00-11:00 PM NYT.) As visual aids Burns will have hilarious film clips illustrating the artistry of Will Rogers, Buster Keaton, Laurel and Hardy, W. C. Fields, Jack Benny and other outstanding comics.

"This is really a labor of love," said Burns, puffing on a murky cigar. "Comedy has been my whole life."

Actually, Burns went through seven years of childhood before he appeared in front of an audience.

"And not much of an audience," either," he admitted. "Some friends and I formed the PeeWee Quartet. It was our answer to the child labor laws. We stood on street corners, singing and telling jokes for pennies.

From that time on, George Burns was determined to be a performer. By the time he was in his twenties, he had appeared as a juggler, ballroom dancer and trick roller skater.

George admits that preparing for the TV chore has been "more like fun than work." Some fifteen hours of vintage comedy film were gathered, and George looked at much of this footage in an NBC projection room.

SATURDAY

6:50 (4) Look to This Day
6:55 (4) News and Weather
7:00 (4) Modern Farmer—Color
7:30 (4) Across the Fence
7:45 (9) Our Gang Hour
7:55 (10) Thought for Day
8:00 (4) Funville
(10) University of the Air
8:30 (4) Bozo The Clown—Color
(9) Ranger Hal
9:00 (5) Public Service Film
(10) RFD Blair
9:15 (5) Kartoon Club
9:20 (3) News, Weather
9:25 (6) News Summary
9:30 (3-9-10) Captain Kangaroo
(4-6) Pip the Piper — Color
9:45 (7) Light Time
10:00 (4-6) Shari Lewis—Color
(7) Comics and Cartoons
10:30 (3) Comedy Time
(4-6) King Leonardo
(9-10) Mighty Mouse
11:00 (4-6) Fury
(5) Big Adventure
(7) Pete and His Pals
(9-10) Allakazam
11:30 (3) Art With Judy
(4-6) Lone Ranger
(9-10) Roy Rogers Show
12:00 (3-4-6) True Story
(7) Count of Monte Cristo
(9) Sky King
(10) Felix the Cat
12:30 (3-4-6) Detective's Diary
(5) The Big Picture
(7) Ramar
(9) City Side
(10) Bozo the Clown
1:00 (3) Dance Time
(4) Your Navy—Color
(5) The Big Movie
(6) Watch Mr. Wizard
(7) Comedy Capers
(9) Saturday Matinee
(10) World's Best Movies
1:30 (4) Serial Theatre
(6) Through the Porthole
1:45 (6) Davey & Goliath—Color
2:00 (3) Big Picture
(4) Cartoon Story Book
(6) Musical Jamboree
(7) Our Miss Brooks
2:30 (3) Major League Baseball
(4) Encore Theatre
(6) Major League Baseball
(7) Trouble With Father
3:00 (7) 26 Men
3:30 (4) Saturday Playhouse
(7) State Trooper
(10) People, Places, Things
4:00 (5) The Californians
(7-10) World of Sports
4:30 (5) Race of Week
(9) Crusader
5:00 (3) Wrestling Champions
(4) Susie
(5) Rough Riders
(6) Navy Film of Week
(7-10) World of Sports
(9) Early Show
5:30 (4) National Tennis
(5) Popeye and Friends
(6) International Zone
6:00 (3) Valley Barn Dance
(4) Jeff's Collie
(6) News
6:10 (6) Evening Playhouse
6:30 (9) Captain Hill Report
6:45 (9) Saturday News Specia
7:00 (4) Saturday Report
(5) Highway Patrol
(7) Sea Hunt
(9) Shotgun Slade
(10) Brenner
7:30 (3-9-10) Perry Mason — Mason is intrigued when a woman comes to his office and poses a tricky question. (Repeat)
(4-6) Bonanza — Color — London prizefighter and his manager come to Virginia City seeking challengers. (Repeat)
(5) Waterfront
(7) Roaring 20's — (Part I). Murder of reporter leads Norris to rum-runners.
8:00 (5) Prospects of Mankind
8:30 (3-4-6) The Tall Man — Frightened people turn against Garrett when he protects Billy from a gunman.
(7) Leave It To Beaver — Beaver depressed when he discovers his teacher is engaged. (Repeat)
(9-10) Checkmate — Military school commandant reflects his role as a war hero with a knowledge of murder. (Repeat)
9:00 (3) Alfred Hitchcok Presents
(4-6) The Deputy — Fry cloaks his identity to save friends. (Repeat)
(5) R.C.M.P.
(7) Lawrence Welk Show
9:30 (3-9-10) Miss America Pageant — Bert Parks, master of ceremonies.
(4-6) Nation's Future
(5) Manhunt
10:00 (3-7) Fight of Week
(5) Bold Journey
10:30 (4) Robert Herridge Theatre
(6) Manhunt
10:50 (3-7) Make That Spare
11:00 (4) News & Sports
(5) Playhouse Five
(6) Saturday Reporter
(7) News
11:10 (6) Sea Hunt
11:15 (4) Movie 4
(7) Play of Week
11:40 (6) Cinema 6
12:00 (5) Star Performance
(9) News
(10) Milestones of Century
12:10 (9) Late Show
(10) World's Best Movies
1:00 (4) Inspiration
1:15 (6) News, Sports
2:10 (9) Shock!

Problem Solved

When Warren Foster found business, scripting "The Flintstones," interfering with pleasure, playing the piano, he came up with a neat solution. He sold the instrument to his employer and logs time on the 88's during his lunch hours.

STARS IN 'GIGOT' — Jackie Gleason, long a TV star, has the lead role as a deaf mute in new film, "Gigot." He's shown here with little Diane Gardner, 5, who appears with him.

Jackie Gleason Still Contradictory Self

PARIS (NEA) — In a corner of the Bois de Boulogne, Jackie Gleason was being made to look like a bum.

He had grown a beard, and he was dressed in ragged clothes. And, to fit in with the script of the picture he was shooting, Gleason was receiving the bruises and blood of a fight victim.

But the problem was little Diane Gardner, the five-year old girl who appears with him in "Gigot".

"Hey, Diane," Gleason called. "Catch this kiss."

And he blew her a little kiss. She made a half-hearted gesture and Gleason laughed.

"That's no way to catch a kiss," he said. "Throw me one and I'll show you.

She seemed doubtful, but complied. He made a broad gesture of nabbing the kiss in mid-air, rolled it up between his two hands and stuffed it into his ear. Diane stood there, with the beginning of a smile on her serious little face. And she threw him another kiss.

Even when they began shooting, the game continued. Gleason plays a mute in the picture, a kind of Gallic Poor Soul and, in this scene, he was being roughed up by two bullies. They rehearsed endlessly, to get the right action. Between rehearsals, Jackie and Diane would resume the game.

"Gigot" is an expensive film. For one scene, a brief bit, a complete church was built.

Gleason stayed in a fancy Versailles hotel, just three minutes from a golf course. Thousands of francs were spent to redecorate the Aga Khan's suite for him. He walked in, looked around, stayed an hour and left. He didn't like it. He took an ordinary room in an ordinary hotel.

And so Gleason continues to be his contradictory self—impatient one minute, ready to spend hours playing a game with a little girl the next.

Bumper Bread

Is Better!

MASON'S DAIRY
For The Best Bottle of Milk Delivered To Your Home
Call PA 4-5680

Medical Arts Pharmacy
29 South Centre Street
PA 4-3730 We Deliver

Home Improvements Loans

QUICKLY ARRANGED . . . see us now about needed home repairs. Whether it's a new roof, furnace, plumbing or whatever. Repayments tailored to fit your budget.

Built on Community Service

LIBERTY TRUST COMPANY
CUMBERLAND LA VALE GRANTSVILLE LONACONING
Member F. D. I. C.
Member Federal Reserve System

PARAMOUNT TV-RADIO
Sales — Service

101 Virginia Ave.
PA 2-2230

DIAMOND SET
6 stone
49.50
1.00 WEEKLY

Hauger's Jewelry
16 N. Centre St. PA 4-5665

CUSTOM
PICTURE
FRAMING
Large Assortment of Mats
Neff's
GIFT SHOP
25 N. Centre St.

Carl F. Schmutz
ASSOCIATES, INC.
REALTOR
INSURANCE
We sell all kinds of Insurance.
Stop in and let us help you with your Insurance problems!
16 S. LIBERTY ST.
PA 4-0880

Best for baby's tender skin . . .
Best for mother's busy day!
DY-DEE SERVICE
A separate division of The Crystal Laundry Co.
DIAL: PA 4-1850

Commercial
Press Co.
Printers
Wedding
ANNOUNCEMENTS
LARGEST SELECTION
FAST DELIVERY
We Manufacture
RUBBER STAMPS
PHOTOSTATS
WHILE YOU WAIT
30 Harrison St. Cumberland, Md.
Phone PArkview 2-0570

WESTERN MD'S LARGEST DEALER
Best Deal
on
'61 CHEVYS
OK USED CARS
McIntyre
CHEVROLET
219 N. MECH. ST. PA 4-4400

SUNDAY

7:30 (9) Rural America
8:00 (9) Look Up and Live
8:30 (9) Chapel of 'he Air
8:40 (10) Thought for Today
8:45 (4) Americans At Work
(10) Christian Science
9:00 (4) Industry At Work
(9) Camera Three
(10) This Is The Life
9:15 (4) Christian Science
(7) Davey and Goliath
9:20 (5) Newsbeat
(9) Almanac
9:30 (4) Insights
(5) Potomac Farmer
(7) This We Believe
(9) Mass For Shut-Ins
(10) The Chris'ophers
9:55 (6) News Summary
10:00 (4) Religious Hour
(5) Faith For Today
(6) Herald of Truth
(7) Comi s and Ca'toons
(9-10) Lamp Unto My Feet
10:30 (4) Watch Mr. Wizard
(5) Oral Roberts
(6) The Christophers
(9) Oswald Rabbit
(10) Look Up and Live
10:45 (6) Americans at Work
11:00 (4) Stagecoach Theatre
(5) This Is The Life
(6) Humbard Family
(7) Follow That Man
(10) Eye On Agriculture
11:30 (5) Jewish Hour
(7) My Little Margie
(10) Camera Three
11:55 (9-10) Harry Rcasoner
12:00 (4) Builders Showcase
(5) Briefing Session
(6) This Is The Life
(7) Topper
(9) Youth Wants To Know
(10) Sacred Heart
12:15 (10) Davey and Goliath
12:20 (3) News, Sports, Weather
12:30 (3) The Bible Answers
(4) Sunday Playhouse
(5) Georgetown Forum
(6) Big Picture
(7) Bowl The Triumph
(9) Pictures For Sunday
(10) Life of Triumph
1:00 (3) It's Written
(4) Teen Talk
(5) Sunday Movie
(6) Christian Science
(7) Science Fiction Theatre
(10) Congressman Reports
1:05 (10) Cartoon Theatre
1:15 (6) Heaven Speaks—Color
1:30 (3) Navy Film of Week
(4) Frontiers of Faith
(6) Oral Roberts
(7) Sunday Matinee
1:45 (9) News Special
1:55 (10) Major League Baseball
2:00 (3) Major League Baseball
(4) World Concert Artists
(6) On the 50 with Pitt
(9) Major League Baseball
2:30 (4) Movie 4
(5) Judge Roy Bean
(6) Major League Baseball
3:00 (5) Crusade In Pacific
(7) Issues And Answers
3:30 (5) Four Just Men
(7) Pro Football
4:00 (4) Challenge
(5) Movie
4:30 (3) This Is The Life
(4) From Hollywood
(9) Crusader
5:00 (3) National Velvet
(4) Sunday Report
(6) Air Power
(9-10) Accent
5:30 (3-9-10) Amateur Hour
(4-6) National Tennis
(5) Mr. District Attorney
6:00 (3) Walt Disney
(5) Coronado 9
(9-10) Twentieth Century —Goering Under Hitler
6:30 (5) Law On Trial
(7) Walt Disney—"From Ticonderoga to Disneyland." (Part II) Moochie's adventures in football. (Repeat)
(9) Seven Wonderful Nights.
(10) Pete and Gladys
7:000 (3-9-10) Lassie—Lassie and Timmy accompany Timmy's mother when she goes on a trip (Season Premiere)
(4-6) Shirley Temple—Color "Pippi Longstocking" Little girl wishes to become the bravest, strongest, richest and wisest person. (Repeat)
(5) Five Star Feature
7:30 (3-9) Dennis the Menace—"The Raffle Ticket" Dennis gets his head stuck in a bean pot.
(7-10) Maverick—"The Devil's Necklace" (Part II) Bart is aided by Indian girl, but cannot prevent an Indian war. (Repeat)
8:00 (3-9) Ed Sullivan Show — Full-hour tribute to team of Alan Jay Lerner and Frederick Loewe. Guest stars: Richard Burton, Julie Andrews, Robert Goulet, Maurice Chevalier, Hermione Gingold, Charles Victor and Manolo Fabregas. Scenes from "My Fair Lady," "Camelot," "Gigi," "Brigadoon" and "Paint Your Wagon." (Repeat)
(4-6) National Velvet — "The Fire" Sparks from a forest fire set the Browns' house on fire. (Repeat)
8:30 (4-6) Tab Hunter Show — "Dream Boy" Peter dreams that he and Paul become involved in spy drama. (Repeat)
(5) A Way of Thinking
(7-10) Lawman — "Blind Hate" Father attempts to halt daughter's romance. (Repeat)
9:00 (3-9) TV Theatre — "The Golden Years." Detective makes a business deal with a sworn enemy to provide comforts for his wife.
(4-6) Sunday Mystery Hour — Color. "Femme Fatale" Star is suspected of murdering her husband. (Repeat)
(5) Open End
(7-10) The Rebel — "The Threat." Cattle community held in grip of outlaw. (Repeat)
9:30 (3-9-10) Holiday Lodge — A glutton becomes infuriated at the restraints imposed by Johnny Miller and Frank.
(7) Asphalt Jungle — "The Kidnapping." Newspapers accuse Gower's squad when ransom money disappears. (Repeat)
10:00 (3-4-6) Loretta Young Show —"Not In Our Stars." Woman becomes obsessed with daily horoscope predictions.
(5) Great Love Movie
(9-10) Candid Camera.
10:30 (3-4) This Is Your Life
(6) Death Valley Days
(7) Editor's Choice
(9-10) What's My Line? —
11:00 (3-4-6-7-9-10) News
11:10 (6) Weather
11:15 (4) Movie Four
(6) Sports
(10) Milestones of Century
11:20 (6) Movie
(7) Backstage
(9) Late Show
(10) World's Best Movies
11:30 (5) Newscast
(7) Headline
12:45 (6) News, Sports
(10) Thought for Today

MONDAY

5:00 (3) I Married Joan
(4) Bozo the Clown—Color
(5) News Report
(6) Adventurama
(7) Rin Tin Tin
(9) The Early Show
5:20 (5) Weather
5:30 (3-5-10) Popeye
(4) Comedy Time
(8) Deputy Dawg
(7) Pick Temple's Ranch
5:55 (10) Clutch Cargo
6:00 (3) Shenandoah Showcase
(4) Burns and Allen
(5) Three Stooges
(6) Sports, News
(7) Six O'clock Report
(10) News, Sports
6:15 (3) News, Sports
6:25 (9) Sports Time
6:30 (4) News, Sports
(5) Quick Draw McGraw
(6) Bold Journey
(7) Sea Hunt
(9) 6:30 Spotlight
(10) Hourigan's Hooligans
6:35 (3) Market Report
6:45 (3-9) Douglas Edwards
(4) Huntley-Brinkley
6:59 (7) Editorial
7:00 (3) With All Thy Heart
(4) Death Valley Days
(5) River Boat
(6) Jim Backus Show
(7) The Seven O'Clock Final
(9) Brothers Brannagan
(10) Dennis the Menace
7:30 (3-9) To Tell The Truth
(4-6) The Americans—"The Rebellious Rose." Jeff becomes infatuated with a Washington hostess who serves the South as a spy. (Repeat)
7:30 (7-10) Cheyenne Show—"The Frightened Town." Marshal Delaney is helpless when townspeople refuse to fight hoodlums. (Repeat)
8:00 (3-9) Pete and Gladys — "Panhandler." Gladys finds herself a panhandler who teams up with a tramp in a soft-shoe routine. (Repeat)
(5) Divorce Court
8:30 (3-4-6) Tales of Wells Fargo — "The Jealous Man." Dance girl appeals to Hardie when she learns her husband has broken jail. (Repeat)
(7) Surfside 6 — "Double Image." Sandy takes a fancy to a girl who is enamored with a top mobster. (Repeat)
(9-10) Bringing Up Buddy—"Auntie's Cake." Buddy's aunts lend their endorsement to a frozen cake mix and then regret their decision. (Repeat)
9:00 (3) Lawman
(4-6) Whispering Smith — "Swift Justice." Smith investigates when a horse is shot during a race.
(5) Capital Movie
(9-10) Spike Jones Show — Guests: Frank D'Rone, singer and Tommy Noonan, comedian.
9:30 (3) My Three Sons
(4-6) Concentration—Color
(7) Adventures In Paradise — "A Penny a Day." Embezzler hires the Tiki for trip to Tahiti, unaware he's being followed. (Repeat)
(9-10) Ann Sothern Show — "Pandora." Katy comes to the aid of a movie star when the actor has trouble finding a secretary. (Repeat)
10:00 (3-9-10) Glenn Miller Time
(4-6) Barbara Stanwyck — "The Hitch-Hiker." Attorney risks career and marriage to help mother retain custody of an infant. (Repeat)
10:30 (3-7-10) Peter Gunn — "Portrait in Leather." Pete pursues would-be assassin of a fighter. (Repeat)
(4) Dangerous Robin
(6) Tallahassee 7000
(9) Fashion Tempo, USA
11:00 (3-4-6-7-9-10) News
(5) PM East, PM West
11:15 (3) Jack Paar Show — Color
(6) Monday Night Movie
11:20 (9) Late Show
(10) Milestones of Century
11:25 (10) World's Best Movies
11:30 (4) Jack Paar Show—Color
(5) Newsbeat
(7) Editorial
11:31 (7) First Run Movie
12:45 (10) Thought for Today
1:00 (4) Inspiration
1:15 (6) News, Sports
1:20 (9) Late, Late Show
1:30 (7) World News, Daily Word
2:35: (9) Evening Meditation

Monday - Friday MORNING Programs

6:25 (9) Morning Meditations
6:30 (9) Classroom 9 (M-W-F)
(9) Facts of Life (T-Th)
6:45 (4) Today On the Farm
6:50 (4) Look To This Day
6:55 (4) News
(10) Thought for the Day
7:00 (4-6) Today Show
(9) 7 a. m. Report
(10) Breakfast Time
7:15 (9) Ranger Hal
7:25 (4) Today in Washington
7:45 (10) News and Views
8:00 (10) News
8:15 (9-10) Captain Kangaroo
8:25 (4) News
8:50 (5) Today In Your Life
8:53 (7) World News
8:55 (7) Daily Word
9:00 (4) Jack LaLanne Show
(5) Kartoon Klub
(6) Romper Room — Color
(7) Heckle and Jeckle
(9) Oswald Rabbit
(10) University of Air
9:10 (7) Clutch Cargo
9:15 (7) Looney Tune
9:20 (7) Little Rascals
9:30 (4) Inga's Angle
9:40 (7) Dick Tracy
9:45 (3-4-6) News and Weather
(7) Crusader Rabbit
9:50 (7) Heckle, Jeckles Friends
10:00 (3-4-6) Say When
(5) Medic
(7) My Little Margie
(9-10) I Love Lucy
10:30 (3-4-6) Play Hunch—Color
(5) Judge Roy Bean
(7-10) Life of Riley
(9) Video Village
10:55 (7) News
11:00 (3-4-6) Price Is Right—Color
(5) Art Levin Show
(7) The Texan
(9-10) Double Exposure
11:30 (3-4-6) Concentration
(5) Romper Room
(7) Love That Bob
(9-10) Surprise Package
12:00 (3-9) Love of Life
(4-6) Truth, Consequences
(7) Camouflage
(10) Margie
12:25 (5) News
12:30 (3-4-6) It Could Be You —
(5) Mr. District Attorney
(7) Number, Please
(9) Search for Tomorrow
(10) Farm, Home, Garden
12:45 (9) The Guiding Light
12:55 (3-4-6) Day Report

Brinkley Baffled By 'Wet' Elephant

David Brinkley, spotlighted Mondays through Fridays on the NBC-TV "Huntley-Brinkley" report, recalls the time he became involved with an elephant while describing an inaugural parade. The animal, named Miss Burma, wasn't exceptional except for the fact that she drank one quart of whiskey daily in a bucket of hot water.

Brinkley, somewhat intrigued by this, described the feeding and diet for several minutes while Miss Burma lurched across TV screens. So sensitive was his commentary that he didn't have time to mention a group of marchers from Jackson, Mich. The next day the Jackson papers protested Brinkley's omission under the headline: "We Wuz Robbed."

Versatile Downs

Hugh Downs, host of the "Concentration" show, has led a versatile career in the entertainment world. He has been a comedian's straight man, interviewer, narrator, newscaster, announcer and TV host. He recently made a record album of folk songs, and soon will publish his first book, an autobiography.

People Make The Difference At The . . .
SECOND
National Bank
"SECOND TO NONE"
Member Federal Deposit Insurance Corporation
CUMBERLAND CRESAPTOWN

New 1962 RCA Victor
COLOR TV
Arrange For A
FREE HOME DEMONSTRATION
CUMBERLAND ELECTRIC CO.
"The Area's Leading Television Institution"
137 Virginia Ave. and 47 N. Centre St., Cumberland
88 E. Main St., Frostburg

Flowers
for all occasions
Light's
FLOWER SHOP
110 Va. Ave. PA 4-5577

TRY
OUR
SERVICE
CUMBERLAND
LINCOLN MERCURY
SALES & SERVICE
Home of The Famous Comet
829 N. MECHANI CST.
PA 4-0460

OPEN DAILY 9 'TIL 9
HEACOX SHOE STORE
LA VALE SHOPPING CENTER
PLENTY OF FREE PARKING
Over 10,000 Pairs of America's Finest Shoes for Men, Women and Children at a Guaranteed Savings of . . .
up to 50% on Every Pair

SPECIAL
DIAMOND
DUO . . . 26^{95}
L. BERNSTEIN
Jewelry Department

Don't Settle For Less,
Enjoy The Best With
5-Channel
CABLE TV
• 5 Unduplicated Channels
• Excellent Color Reception
• Free Hi-Fi Background Music
Carrying The Nation's Top Sporting Events

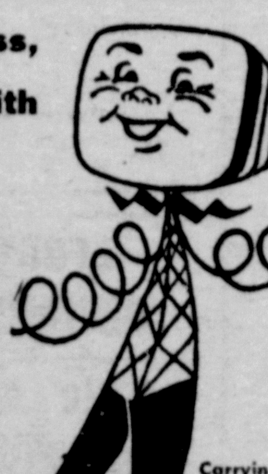

Potomac Valley Television Co.
100 S. Liberty St. Cumberland, Md. PA 2-6540
Call today for your free demonstration

TUESDAY

5:00 (3) I Married Joan
(4) Bozo Show — Color
(5) News Report
(6) Adventurama
(7) Rocky and Friends
(9) Early Show
5:20 (5) Weather
5:30 (3-6) Quick Draw McGraw
(4) Comedy Time
(5-10) Popeye
(7) Pick Temple's Ranch
5:55 (10) Clutch Cargo
6:00 (3) RFD #3
(4) Burns and Allen
(5) Three Stooges
(6) Sports, Weather, News
(7) Six O'clock Report
6:10 (10) News, Sports
6:15 (3) News, Sports
6:25 (9) Sports Time
6:30 (4) News, Sports—Color
(5) Deputy Dawg
(6) Royal Canadian Police
(7) Sea Hunt
(9) Six-Thirty Spotlight
(10) Whirlybirds
6:35 (3) Market Report—Weather
6:45 (3-9) Douglas Edwards
(4) Huntley-Brinkley Report
6:59 (7) Editorial
7:00 (3) Sea Hunt
(4) Lockup
(5) Overland Trail
(6) Guestward Ho!
(7) The Seven O'Clock Final
(9) Cannonball
(10) Surfside Six
7:30 (3) Stagecoach West
(4-6) Laramie — "Badge of the Outsider." Slim risks his life to help a gang leader accused of murder. (Repeat)
(7) Bugs Bunny — An argument between gophers keeps Bugs in a state of frustration.
(9) N. Y. Confidential
8:00 (5) Suspicion
(7-10) The Rifleman — "Wyoming Story." (Part II) Young Mark fears that his father deserted him. (Repeat)
(9) Father Knows Best — "Follow The Leader." Bud and his friends are devoted to their history teacher and are anxious to get back to his classes after vacation.
8:30 (3-9) Dobie Gillis — "Dobie vs. Machine." Having been graduated from high school, Dobie and his pal submit to a scientific analysis by an electronic computer. (Repeat)
(4-6) Alfred Hitchcock — "The Changing Heart." Old man causes his granddaughter to alter her opinion of the man she loves.
(7-10) Wyatt Earp—"Wyatt's Brothers Joins Up." The sheriff is taken prisoner by Wyatt's brothers. (Repeat)
9:00 (3) The Third Man
(4-6) Special—"Will Rogers Story." Project 20 program employing film and "still-pictures - in - motion" spanning Rogers' career. Bob Hope is narrator. (Repeat)
(5) Wrestling
(7) Stagecoach West — "El Carnicero." Mexican bandit chases stagecoach, bent on killing one of the passengers. (Repeat)
(9-10) Comedy Spotlight — "The Incredible Jewel Robbery." Harpo and Chico Marx will be joined by Benny Rubin and Joy Rogers in romp in which Harpo, dressed as a police officer, arrives at the scene of Chico's crime. (Repeat)
9:30 (3-9-10) Playhouse 90—"Rank and File." Drama traces the rise to power of a tough worker whose shrewdness and energy carry him to leadership in a labor union. (Repeat)
10:00 (4-6) The Uncommitted — Belgrade conference of "neutral" nations. Frank McGee is host. Program includes taped highlights of various states.
(7) TV Presents—"Justice" Banker claims he murdered policeman, but church congregation testifies he was asleep at the time. (Repeat)
10:30 (7) M-Squad
11:00 (3) 11 PM Final
(4) News, Weather & Sports
11:00 (3-4-6-7-9-10) 11 P. M. News
(5) PM East/PM West
11:15 (3) Jack Paar Show—Color
(6) Movietime
11:20 (9) Late Show
(10) Milestones of Century
11:25 (10) World's Best Movies
11:30 (4) Jack Paar Show—Color
(5) Newsbeat
(7) Editorial
11:31 (7) Movie
12:45 (6) News, Sports
1:00 (4) Inspiration
1:10 (9) Late, Late Show
1:30 (7) News and Daily Word
2:10 (9) Meditation—Weather

WEDNESDAY

5:00 (3) I Married Joan
(4) Bozo the Clown—Color
(5) News Report
(6) Adventurama — Color
(7) The Lone Ranger
(9) Early Show
5:20 (5) Weather
5:30 (3-5-10) Popeye
(4) Comedy Time
(6) Yogi Bear
(7) Pick Temple's Ranch
5:55 (10) Clutch Cargo
6:00 (3) Shenandoah Showcase
(4) Burns and Allen
(5) The Three Stooges
(6) News, Sports, Weather
(7) News Report
(10) News, Sport, Weather
6:15 (3) News, Sports
6:25 (9) Sports Time
6:30 (4) News, Sports, Weather
(5) Yogi Bear
(6) The Pioneers
(7) Sea Hunt
(9) Spotlight
(10) Hourigan's Hooligans
6:35 (3) Market Report—Weather
6:45 (3-9) Douglas Edwards
(4) Huntley-Brinkley Report
6:59 (7) Editorial
7:00 (3) Don Reno-Red Smiley
(4) Tombstone Territory
(5) Texas Rangers
(6) Navy Log
(7) Seven O'Clock Report
(9) Rescue 8
(10) Bugs Bunny
7:26 (9) TV Editorial
7:30 (3-4-6) Wagon Train — "The Will Santee Story." Family of social outcasts is befriended by Jessie McDermott. (Repeat)
(5) The Cheaters
(7-10) Hong Kong — "Love, Honor and Perish." Desperate wife seeks newsman's help in search for her estranged husband. (Repeat)
(9) Malibu Run
8:00 (5) Highway Patrol
8:30 (3-9) Danger Man — "Girl In Pink Pajamas." Pajama-clad blonde, found wandering in a dazed condition along a lonely road, provides investigator John Drake with clue.
(4-6) Price Is Right—Color
(5) Sheriff of Cochise
(7-10) Ozzie and Harriet — "The Manly Arts." Nelsons employ unique methods of self defense to cope with under world. (Repeat)
9:00 (3) Grand Old Opry
(4-6) Mystery Theatre — "The Third Alibi." Patricia Dainton.
(5) The Californians
(7) Connie Francis Show — One-hour program of music and comedy. Guest stars: Art Carney, Tab Hunter, Eddie Foy Jr. Gordon Jenkins, musical director.
(9) Angel—"Togetherness." When Angel shows up at a pool hall in sweatshirt and blue jeans, the entanglement provides a dilemma.
(10) Law and Mr. Jones
9:30 (3-9-10) I've Got A Secret
(5) Johnny Staccato
10:00 (3-7) Naked City — "The Deadly Guinea-Pig." Wartime Nazi concentration camp victims seek revenge.
(4-6) It Could Be You—Color
(5) Harbor Command
(9-10) Circle Theatre — "Days of Confusion: The story of College Admissions." Perplexing problem confronting students who want to go to college but encounter difficulty in gaining entrance. (Repeat)
10:30 (4) Best of Post — Color
(5) Mr. Lucky
(6) This Is Your Life
11:00 (3-4-6-7-9-10) 11 P. M. News
(5) PM East/PM West
11:15 (3) Jack Paar Show—Color
(6) Allegheny Playhouse
11:20 (9) Late Show
(10) Milestones of Century
11:25 (10) World's Best Movies
11:30 (4) Jack Paar Show—Color
(5) Newsbeat
(7) Editorial
11:31 (7) Movie
12:45 (6) News, Sports
(10) Thought for Today
12:50 (9) Late, Late Show
1:00 (4) Inspiration
1:30 (7) News, Daily Word

Daytime Movies

SATURDAY
10:00 (5) Dynamite Please
11:00 (5) Parachute Battalion
1:00 (5) Pride of Bowery
(9) If Winter Comes, and Bride Goes Wild
(10) Go West, and Mighty Joe Young
SUNDAY
12:30 (9) Springfield Incident
1:00 (5) Men of Sherwood Forest
1:30 (7) The Eagle
4:00 (5) Over 21
MONDAY
1:00 (5) Charter Pilot
(6) My Own True Love
TUESDAY
1:00 (5) Our Betters
(6) Riding High
WEDNESDAY
1:00 (5) Panama Lady
(6) Accent on Youth
THURSDAY
1:00 (5) Pop Always Pays
(6) Grand Jury Secrets
FRIDAY
1:00 (5) City Girl
(6) Let's Face It

Welk Has New Look

The Champagne Music Maestro had donned a new look to go with the new sound heard in such numbers as "Calcutta" and "Yellow Bird" on the "Lawrence Welk Show." Closeting his conservative business suits, Welk now does his baton wielding in fashion-wise suits with the Continental cut, and occasionally breaks out in a bright sports coat.

• STOP
• SWAP
• SAVE
At GRATTON FORD Annual Swapping Bee Now On . . . or Call PA 2-3456 for a Home Call by One of Our Friendly Salesmen!
Gratton Ford
Corner George and Salem Sts.
PA 2-3456

MAGNAVOX
STEREO HI-FI
Plus Complete Selections
RECORDS
35 Baltimore St. Dial PA 4-1434

Cumberland Ice and
Cold Storage Co.
FOOD LOCKERS
Reasonable Rates
353 Frederick St. PA 2-3120

KELLOUGH'S
PHARMACY
No Parking Problems
For Prompt Delivery
Decatur and Frederick
PA 4-1996

Monday - Friday AFTERNOON Programs

1:00 (3) Truth or Consequences
(4) Dr. Hudson's Journal
(5-6) Movietime
(7) People's Choice
(9) Theatre of Stars
(10) Camouflage
1:25 (7) World News
1:26 (9) Editorial
1:30 (3-9-10) As the World Turns
(4) Susie
(7) I Married Joan
2:00 (3-4) Jan Murray—Color
(7-10) Day In Court
(9) Face the Facts
2:15 (6) Devotions (W)
(6) Rural Review (Th)
2:25 (5) News
2:30 (3-4-6) Loretta Young
(3) Invitation (Th)
(5) Doorway To Life
(7) Seven Keys
(9) House Party
(10) Search for Tomorrow
2:45 (10) Guiding Light
3:00 (3-4-6) Young Dr. Malone
(5) Water Front
(7-10) Queen For A Day
(9) Millionaire
3:30 (3-4-6) From These Roots
(5) Pioneers
(7-10) Who Do You Trust?
(9) Verdict Is Yours
4:00 (3-9) Brighter Day
(4-6) Make Room For Daddy
(5) Bold Journey
(7-10) American Bandstand
4:15 (3-9) Secret Storm
4.30 (3-9) Edge of Night
(4-6) Here's Hollywood
(5) Robin Hood Adventures

Watches Record

Mel Allen is keenly watching the home run counts of Mickey Mantle and Roger Maris, who are aiming for Babe Ruth's record of 60 home runs. Mel was a good friend of the Babe's, and contends the Bambino would root for the pair of sluggers if he were alive today.

Special Summer
Prices On All
Furniture
Upholstering
Now At
POSSELT'S
131 FREDERICK PA 2-4715

MG "SAFETY-FAST"

AT . . . THOMPSON BUICK

CONLON'S INSURANCE
Let us help you with your insurance problem!
Algonquin Hotel PA 4-6776

SPORTS ON TV

SATURDAY
2:30 (3) Tigers vs. Red Sox
(6) Pirates vs. Braves
4:00 (7-10) World of Sports
4:30 (5) Race of Week
5:00 (3) Wrestling Champions
5:30 (4) Tennis Championships—Color
10:00 (3-7) Fight of Week—Denny Moyer vs. Dulio Nunez, 10 round, return middleweight contest. Puerto Rican Nunez upset Moyer in good fight two months ago. But smooth boxing Moyer, fighting in hometown Portland, should outbox his rough and tumble opponent this time. (Stanley Weston, Boxing Illustrated)
10:45 (7) Make That Spare

SUNDAY
12:30 (7) Bowl The Champ
1:55 (10) Major League Baseball
2:00 (3) Tigers vs. Red Sox
(9) Senators vs. Orioles
2:30 (6) Pirates vs. Braves
3:30 (7) San Diego vs. Dallas (AFL)
5:30 (4-6) Tennis Championships — Color

TUESDAY
9:00 (5) Wrestling

THURSDAY
7:30 (9) Sports Spectacular
9:00 (5) Wrestling

FRIDAY
8:30 (5) Speedway International

Ben Casey Advisor

Dr. Allan M. Warner, red-haired, young neurosurgeon serving as technical adviser on ABC-TV's upcoming "Ben Casey" series, is a native of Los Angeles and a graduate of the USC School of Medicine. He is a long-time friend of the series' creator, James E. Moser.

Extra Summer Bargain
3 Lines $1.00
Adults and Juniors Alike
9 a. m. to 6 p. m.

THE BOWLER

925 NATIONAL HIGHWAY
LaVALE ★ PARKVIEW 4-0234

THURSDAY

5:00 (3) I Married Joan
(4) Bozo the Clown—Color
(5) News Report
(6) Adventurama — Color
(7) Rocky and Friends
(9) Early Show
5:20 (5) Weather
5:30 (3-6) Huckleberry Hound
(4) Comedy Time
(5-10) Popeye
(7) Pick Temple's Ranch
5:55 (10) Clutch Cargo
6:00 (3) The Sportsman
(4) Burns and Allen
(5) The Three Stooges
(6) Sports, Weather, News
(7) Six O'clock Report
(10) News, Sports, Weather
6:15 (3) News, Sports
6:25 (9) Sports Time
6:30 (4) News, Weather, Sports
(5) Huckleberry Hound
(6) Danger Is My Business
(7) Science Fiction Theatre
(9) Six-Thirty Spotlite
(10) Jim and Jane
6:35 (3) Market Report—Weather
6:45 (3-9) Douglas Edwards
(4) Huntley-Brinkley Report
6:59 (7) Editorial
7:00 (3) Rescue 8
(4) Phil Silvers
(5) Assignment Underwater
(6) Brothers Brannagan
(7) Seven O'Clock Final
(9) Two Faces West
(10) Ed Sullivan
7:30 (3-4-6) Outlaws—"The Brothers." Man angered at the world turns to crime. (Repeat)
(5) Highway Patrol
(7) Guestward Ho! "The Honorary Indian." Trouble for Bill when Babs learns about the poker games at the secret meetings. (Repeat)
(9) Sports Spectacular — "The Professionals: Perfection in Football." Highlights of the National Football League's history and a preview of season.
8:00 (5) Night Court, U. S. A.
(7-10) Donna Reed Show — Jimmy Darren and his brother Johnny, guests. (Season Premiere)
8:30 (3-4-6) Bat Masterson — "No Amnesty For Death." Masterson is sent to enforce amnesty granted in war in the New Mexico Territory.
(7-10) The Real McCoys — "Farmer or Scientist." Luke announces he is more interested in atomic research than farming. (Repeat)
(9) Frontier Justice—"Until The Man Dies." Man who saves another from hanging, later discovers that he has been responsible for the escape of a killer. (Repeat)
9:00 (3-4-6) Bachelor Father — "A Crush On Bentley." Bentley is pursued by a romantic admirer. (Repeat)
(5) Wrestling
(7-10) My Three Sons — "The Wiley Method." Son Robbie adopts his history teacher's unusual methods in courting. (Repeat)
9:00 (9) Gunslinger — "Road Of The Dead." Sent by the Army to investigate deaths of 21 Mexicans, Cord and his aide discover that a contessa and a bearded man were the last to see the dead alive. (Repeat)
9:30 (3-4-6) Great Ghost Tales —
(7-10) The Untouchables — "The King of Champagne." Ness discovers plan to flood Chicago with bootleg champagne. (Repeat)
10:00 (3) Hawaiian Eye
(4-6) Groucho Show
(9) TV Reports—"Our Election Day Illusions — The Beat Majority." An analysis of U. S. election procedures. Program probes the Electoral College, inequitable representation, and gerry-mandering. Former President Harry S. Truman; Governors Herschel Loveless, Iowa, and Leroy Collins, Florida will be interviewed.
10:30 (4) Third Man
(6) The Dangerous Robin.
(7) Silents Please — "The Road to Yesterday." Starring William Boyd, Joseph Schildkraut. Tale of four people thrust back to a prior existence when they are involved in a train wreck.
(10) Miami Undercover.
11:00 (3-4-6-7-9-10) 11 P. M. News
(5) PM East/PM West
11:15 (3) Jack Paar Show—Color
(6) Diamond Theatre
11:20 (9) Late Show
(10) Milestones of Century
11:25 (10) World's Best Movies
11:30 (4) Jack Paar Show
(5) Newsbeat
(7) Editorial
11:31 (7) Movie
12:45 (6) News & Sports Headlines
(10) Thought for the Day
1:00 (4) Inspiration
(9) Late, Late Show
1:30 (7) News and Daily Word
2:10 (9) Meditations, Weather

FRIDAY

5:00 (3) I Married Joan
(4) Bozo the Clown—Color
(5) News Report
(6) Adventurama
(7) Rin Tin Tin
(9) Early Show
5:15 (5) Sports, Fishing Report
5:20 (5) Weather
5:30 (3) Art Linkletter
(4) Comedy Time
(5-10) Popeye
(6) Deputy Dawg
(7) Pick Temple's Ranch
5:45 (3) Popeye Theatre
(6) Community Close-Up
5:55 (6) Congressman Reports
(10) Clutch Cargo
6:00 (3) Shenandoah Showcase
(4) Burns and Allen
(5) The Three Stooges
(6) Sports, Weather, News
(7) Six O'clock Final
(10) News, Sports, Weather
6:15 (3) News, Sports
6:25 (9) Sports Time
6:30 (4) News, Weather, Sports
(5) Mr. Magoo
(6) Rescue 8
(7) Sea Hunt
(9) Six-Thirty Spotlight
(10) Hourigan's Hooligans
6:35 (3) Market Report, Weather
6:45 (3-9) Douglas Edwards
(4) Huntley-Brinkley Report
7:00 (3) Highway Patrol
(4) Broken Arrow
(5) Cimmaron City
(6) Tombstone Territory
(7) Seven O'Clock Report
(9) San Francisco Beat
(10) Best of the Post
7:26 (9) TV Editorial
7:30 (3-9) Rawhide — "Promised Land." Finding a collapsed cattle market in Sedalia, Gil is forced to move the herd onto a woman's land. (Repeat)
(4-6) International Showtime — Circuses, magic shows, aqua show, ice shows taped in Europe. Don Ameche is host. (Premiere)
(7) Matty's Funday Funnies
(10) Leave It To Beaver
8:00 (5) Crime and Punishment
(7-10) Harrigan & Son — "The Legacy." Family squabble when parents object to daughter changing her name. (Repeat)
8:30 (3-7-10) The Flintstones — "The Hit Songwriters." Hoagy Carmichael, guest. (Season Premiere)
(4-6) Five Star Jubilee — Color — Guests: Flash and Whistler, Harold Morrison, Jimmy Gateley, the Foggy River Boys and Linda Lee.
(5) Speedway International
(9) Route 66 — "The Opponent." While in Youngstown, Ohio, Tod and Buz encounter a former boxer who has degenerated into a ring bum. (Repeat)
9:00 (3-7-10) 77 Sunset Strip — "The 6 Out of 8 Caper." Stu Bailey tries to discover how a man can pick six out of eight race winners. (Repeat)
(4-6) Lawless Years — "Romeo and Rose." Romeo, chief gunman for Murder Inc., is ordered to kill his childhood sweetheart.
(5) Capital Movie
9:30 (4-6) Preview Theatre — Color — "The Benny Goodman Show." Program of music by Benny Goodman and his band.
(9) Adventure Theatre —
10:00 (3-4-6) Michael Shayne — "No Shroud For Shayne." Shayne returns from a fishing trip and learns he has been reported killed. (Repeat)
(7-10) The Detectives — "Kinfolk." Sgt. Ballard gets involved in family feud with relatives. (Repeat)
(9) Twilight Zone — "Two." Story of two combatants in a strange sequel to a world holocaust.
10:30 (7) Law And Mr. Jones — "No Law For Ghosts." Anonymous letter asks Jones to defend derelict accused of homicide. (Repeat)
(9-10) Person To Person — Phil Silvers, his wife and children, and Polly Bergen, her husband and children.
11:00 (3-4-6-7-9-10) 11 P. M. News
(5) PM East/PM West
11:15 (3) Jack Paar Show—Color
(6) Gold Medal Playhouse
11:20 (9) Late Show
(10) Milestones of Century
11:25 (10) World's Best Movies
11:30 (4) Jack Paar Show—Color
(7) Editorial
11:31 (7) Movie
12:45 (6) News, Sports
(10) Thought For Day
1:00 (4) Inspiration
1:10 (9) Late, Late Show

Chief Blue Devil

Les Brown, bandleader for "Steve Allen Show" which premieres Sept. 27, became leader of the famous Duke Blue Devils in his junior year at Duke University.

Say "Pepsi, please!"

MOVIE GUIDE

SATURDAY
5:00 (9) Affair In Monte Carlo
6:10 (6) What A Life
11:00 (5) Words and Music
11:15 (7) New Faces
11:40 (6) Miss Tatlock's Millions
12:05 (10) Dispatch From Reuters
12:10 (9) Kiss Tomorrow Goodbye
2:10 (9) Frankenstein

SUNDAY
7:00 (5) The Escape
10:00 (5) Letter From Unknown Woman
11:20 (6) One Night In Lisbon
(9) A Woman's Face
(10) Gilbert and Sullivan

MONDAY
5:00 (9) Go West
9:00 (5) Dr. Jekyll and Mr. Hyde
11:15 (6) Double Door
11:20 (9) The Light Brigade
11:25 (10) Ramrod
11:31 (7) Clive of India
1:20 (9) The Gorilla Man

TUESDAY
5:00 (9) Shopworn Angel
11:15 (6) Calling Dr. Death
11:20 (9) Hell In Korea
11:25 (10) Above Suspicion
11:31 (7) The Sisters
12:50 (9) Susan and God

WEDNESDAY
5:00 (9) Life of Andy Hardy
11:15 (6) The Creeping Unknown
11:20 (9) Calling Dr. Kildare
11:25 (10) They Won't Believe Me
11:31 (7) Jamaica Run
12:50 (9) Pride of The Marines

THURSDAY
5:00 (9) Chained
11:15 (6) Blood Alley
11:20 (9) Lamps of China
11:25 (10) Girl of Golden West
11:31 (7) You For Me
1:05 (9) Nancy Drew, Trouble-shooter

FRIDAY
5:00 (9) Tarzan's Desert Mystery
9:00 (5) Prisoner of Shark Island
11:15 (6) Secret of Convict Lake
11:20 (9) Chain Lighting
11:25 (10) A Day at The Races
11:31 (7) People Against O'Hara
1:10 (9) Comrade X

JOHN E. SHARP And Company
752 Greene St. PA 2-7620
★ Storm Windows, Doors
★ Awnings
Free tickets for kiddies summer vacation movies at Strand Theatre.

SPORTS EQUIPMENT
GO BIG LEAGUE
GO MacGREGOR
THE WILSON HARDWARE COMPANY
30 N. Mech. St.

"... an adventure in listening"

THE EARL NIGHTINGALE PROGRAM "OUR CHANGING WORLD"
Monday thru Friday 5:55 to 6 p. m.
RADIO STATION WTBO
presented by Cumberland's Own
FIRST FEDERAL SAVINGS & LOAN ASSOCIATION